THE EVENING NEWS.

THIRD YEAR—NO. 647. BENTON HARBOR, MICH., WEDNESDAY, NOVEMBER 3, 1897. ONE CENT.

A LARGE BANKRUPT STOCK OF

Shot Guns and Rifles

Of all kinds for sale at

JACKSON'S GUN STORE,

108 Water St., Benton Harbor, Mich.

Remember that I keep all kinds of hunting, fishing and sporting goods on hand and that I will not be undersold by any dealer in Southwestern Michigan. Winchester repeating rifles all sizes at $10, $11 and $14 each; see the old and new models. Quackenbush 22 calibre and other target guns; Winchester repeating shot gun, 6 shots, at $17; one Parker Bros. double barrel shot gun, second-hand at $20 and I have double barrel breech loading shot guns, both 10 and 12 gauge at $7, $9, $11 and $12 each; single barrel breech loaders, both new and second-hand at $5, $6 and $7 each: muzzle loading shot guns at the lowest prices, loaded paper shells 10, 12 and 16 gauge, a leader at 35 cents per box. I have the Quick shots, Rivals and U. M. C. in large stock, so that you can be suited on shot sizes; a full and complete line of Winchester, Colts and Marlin rifle cartridges at winning prices; 26 different sizes of revolver cartridges. B. B. Floberts and Blanks, Latin & Rand's shot gun; rifle and blasting powder, smokeless powder for rifles and shot guns; shot gun fixtures; brass shells, loaded and unloaded; buck, common shot and bar lead; reloading tools for rifles and shot guns, cartridge belts and shell bags, hunting coats, vests and hats, canvas game bags and belts for hunters, powder flasks and shot pouches; primers, snipe, turkey and duck calls; shot gun shells loaded with smokeless powder, bowie knives and knives for hunters, pasteboard and felt wads, waterproof and G. D. gun caps. All kinds of new and second-hand revolvers. My leaders are 22 center fire at $1.50, 32 and 38 center fire at $1.75. These guns are all of the Bulldog pattern and they are all right. I am selling today the 32 and 38 center fire both blue and nickel, 5 and 6 shot rubber handle rifle barrel, fluted cylinder, break down, shell ejector, 4½ inch barrel, Smith & Wesson pattern for $4. You can have a large stock of Iver Johnson, Harrington & Ritchardson to select from. And how is that for a leader on guns? Holsters for revolvers and cases for guns and rifles, dark lanterns for coon hunters and Newhouse traps for trappers; compasses, boxing gloves, iron and maple dumb bells, punching bags, foot balls, all kinds and sizes, sling shots, billies and knuckles, dog chains, collars and muzzles.

All Kinds of Shot Guns and Rifles to Rent by the Day or Week.

See my Marlin safety rifles of all sizes, air rifles and B. B. shot for air rifles, sling shots, rubbers and anything that will shoot, you will find it at Jackson's. One 7x7 and 1 7x9 wedge tents for sale cheap. If you have got a good rifle, shot gun or revolver and want to sell it I will buy it. I have a large Colt revolver, 45 size at $5, a Remington large 44 at $5.

Unredeemed Gold and Silver watches of All Kinds.

Seventy-seven solid gold rings, banjoes, guitars and violins at ½ first cost. Trading men look over my watch stock. I can always stock you up on bargains. I have dealt in fishing, hunting and sporting goods in Benton Harbor for 20 years. I buy cheaper than any other dealer and I will not be undersold. SECOND-HAND BOOKS WANTED. I do not handle school books. After November 1st I will pay the best market price for all kinds of raw furs, and remember that I loan money on all kinds of personal property, and I always have about 14 wagon loads of second-hand truck of all kinds for sale. I also cash the time checks of the Crouch Construction company.

CHAS. A. JACKSON

Dealer in Almost Everything.

W. W. CHESLEY

The Clothing ..Renovator and Dyer..

110 Pipestone, Under Sherman's Bazar is now prepared to do all kinds of Cleaning and Repairing, both ladies' and gents'. First class work. Now is the time to have your clothing put in order for winter. Overcoats and Suits made to look like new. Try it and save the price of a new suit.

DYEING A SPECIALTY.

ALSO CARPETS CLEANED.

A $100 assortment of Ladies' and Gents'

Fine Pocket Books and.. Purses

to select from at

Dr. Fabry's Drug Store

110 Water St.

30 Per Cent.

First National Bank Will Pay Its First Dividend in Ten Days.

Receiver Ainger is Five Per Cent Better and a Month Earlier Than His Promise.

The comptroller of the currency, on the advices of Receiver Ainger, has declared a dividend of 30 per cent to the depositors of the defunct First national bank. The same will be paid within ten days.

This is good news to Benton Harbor. It means the putting into local circulation of $27,000. It means the giving of more business enthusiasm to the unfortunate depositors in the unfortunate bank.

The depositors will receive their dividends in drafts upon the United States sub-treasury in New York. The drafts will be filled out by the receiver and his clerks and then forwarded to Washington where they will receive the signature of James H. Eckels, comptroller of the currency. They will then be returned here and delivered to the depositors.

The First national bank was closed on September 17, and the 30 per cent dividend will be paid in less than two months from the day that the examiner closed the bank. This excellent and unexpected haste is largely due to the intelligent hustling done by the receiver, General D. B. Ainger, who was former state banking commissioner. When Mr. Ainger took charge of the affairs of the bank he predicted that a dividend of 25 per cent would be declared the first of the year. He has exceeded the prediction by 5 per cent in cash and six weeks in time. The people are gradually seeing the wisdom in appointing a practical banker to settle up the affairs of the bank.

LANDSLIDE

Democratic Balm in the Returns.

A Change of 240,000 in New York.

Both Parties Claim Ohio Today.

Iowa is Saved from the Wreck.

There is little joy for republicans in the returns of yesterday's election. Nowhere was a republican gain reported except in Colorado, where a featureless election was held. Ohio, where republican effort was concentrated, is in doubt, with chances favorable to republican success. In New York the Tammanyites and democrats captured everything. Earlier dispatches will be found on other pages of this paper.

OHIO IN DOUBT.

COLUMBUS, Nov. 3.—The result on governor and the legislature is still in doubt. Both sides claim victory. The republicans are somewhat stronger in their claims than are the democrats. They say

HIS FATE

MARCUS A. HANNA.

IS IN DOUBT.

that Bushnell is elected by 10,000 majority, and that the legislature is republican on joint ballot by from three to five votes, insuring the return of Senator Hanna.

NEW YORK LANDSLIDE.

ALBANY, N. Y. Nov. 3.—The returns demonstrate that the republican landslide of the last two years has been reversed, and if not by as large a majority, by the changing of 240,000 votes.

NEW YORK, Nov. 3.—The unofficial vote for mayor of Greater New York is: Van Wyck, 235,800; Low, 149,873; Tracy, 101,832; George, 20,386; Gleason, 831.

GORMAN IS SAVED.

official returns from all the counties are in and show that the democrats have elected enough members in the legislature to elect a United States senator to succeed Senator Gorman.

COLORADO IN DOUBT.

DENVER, Nov. 3.—Returns have been coming in slowly and are so meagre that the state is still in doubt.

REPUBLICANS HOLD IOWA.

DES MOINES, Nov. 3—The republicans have elected Shaw governor and have a good majority in the legislature.

PENNSYLVANIA ALL RIGHT.

PHILADELPHIA, Nov. 3—Pennsylvania has gone republican by a substantial majority.

KENTUCKY DEMOCRATIC.

LOUISVILLE, Nov. 3—Kentucky has gone democratic from 5,000 to 7,000.

VIRGINIA DEMOCRATS GAIN.

RICHMOND, Va., Nov. 3.—The democrats elect their candidate for governor of Virginia by 50,000. State gave Bryan 20,000. The legislature is democratic by the usual majority.

A NEW SECRETARY.

Directors of the Y. M. C. A. Have Engaged One.

The directors of the Y. M. C. A. have engaged the services of N. W. Woodward, of Decatur, Ill., as assistant secretary of the association. President Votey this afternoon wired Mr. Woodward to come at once and his arrival is expected Saturday.

He is about 45 years old and has been connected with Y. M. C. A. work for 17 years. During that time he has served in only three different cities, which is greatly to his credit.

Before entering the Y. M. C. A. work he was a newspaper man. He is married and has two children. His family will not move here until spring.

ENGLERIGHT.

He Is Having His Examination at Berrien Springs Today.

The examination of W. H. Engleright on the charge of obstructing the Milwaukee, Benton Harbor & Columbus railway tracks is in progress before Justice Nichols at Berrien Springs today. Prosecutor Valentine and several officials of the company went to Berrien Springs this morning to be present at the the hearing. The defendant is represented by Lawyer Bacon. Witnesses have been sworn by the people whose testimony is considered damaging to the case of the defendant and there is little doubt of his being bound over to the circuit court.

TO CURE A COLD IN ONE DAY.

Take Laxative Bromo Quinine Tablets. All druggists refund the money if it fails to cure. 25c.

Old papers for sale at this office.

F. H. Frazell has a few pianos at the store of Charles Bowman that he will sell very cheap, regardless of cost. Inquire at the music store. 6t644

Caramels and bon-bons, choice and dainty, at Edgar Nichols.

If you want a nice finish on your [illegible]

..IF WE CAN'T..

SELL YOU GOODS RIGHT?

This week, or so long as the stock lasts, we will offer

Genuine DRY GOODS and GROCERY BARGAINS

Best Amoskeag Staple Ginghams at 4½c yd.
Standard Prints, fancy styles, at 3½c.
22 in. worsted finish dress plaids at 5c.
32 in. worsted finish dress plaids at 9c.
A lot of 40 in. all wool dress goods in novelty styles, Sweet's price 60c, to close at 39c. Also a lot better goods, new fall styles, at cut rates.
Men's heavy wool socks at 16c
Men's heavy half wool socks at 10c.
Ladies' all wool cashmere hose at 20c.
50 doz. ladies' emb. and hemstitched hkfs, 4 for 25c, regular 12 and 15c goods.
Men's felt mittens at 8c pair.
Men's heavy leather mittens mule skin palms at 25c.
A great line of underwear for men, women and children at money saving prices.
Heavy grey strictly all cotton 10-4 blankets at 48c and 55c a pair, also some all wool 11-4 white and grey blankets at $3.00 and $4.25 a pair.
Bed comfortables at cut rates.
A lot of fresh Santos coffee at 11c lb.
A No. 6 fresh roasted coffee at 14c lb.
A No. 5 fresh roasted coffee at 18c lb.
A No. 4 fresh roasted coffee at 23c lb.
Also all the best grades Mocha Java, etc.
A good quality Oolong tea at 29c lb.
Fairbanks' Michigan Family Soap, 10 bars for 25c, the best out for the money.
New York full cream, uncolored cheese at 14c lb.
Armour's family lard at 5c lb.
A 3 lb. pail pure leaf lard 20c.

E. W. MOORE, Successor to C. C. Sweet.

131 to 137 Pipestone St.

..THEN WHO CAN..

The Place to Save You Money

And get the best quality of meats in the city. We cut up nothing but the finest corn fed steers. Our prices for tomorrow.

Roasts of beef, ... 6c.
Stewing beef, ... 4c.
Boiling beef, ... 5c.
Pork Chops, ... 9c.
Pork Roasts, ... 8c.
Pork Sausage, ... 8c.
Bacon, ... 10c.
Lard ..... 8c.
Bologna ..... 6c.
Beef Steak ..... 8c.

J. J. MILLER...

Removal Sale..

On Nov. 10 we shall move to 111 East Main Street, I. O. O. F. building, opp. Post Office.

We will Sell Regardless of Cost

All wheel goods, such as Wagons, Surreys, Top Buggies, etc., and all Farm Tools now in stock at 155 and 157 Pipestone street.

W. C. HOVEY

Enterprise Mercantile Co.

Hansen Block, 116 East Main Street.

Bargains in Dry Goods and Millinery

..OUR LINE OF UNDERWEAR IS IN GOOD SHAPE..

Anything you want either in Wool, Half Wool or Fleece Lined. All going at the lowest prices.

..BLANKETS..

Good full stock. Everything from the Flannelette to the All Wool.

..MILLINERY..

Always in the lead. Prices sure winners. Our leading thought is to please the ladies, and we do it. Give us a call and you will be convinced.

ENTERPRISE MERCANTILE CO.

... THE MOST PROMINENT FALL NOVELTIES IN

Dress ..Goods

...re here to please the eye and gratify the taste of discriminating buyers. The line we display embodies the choicest effects seen for years, and are of such good quality that they will be conceded to be a most excellent investment for the woman whose clothing must be enduring.

Among the assortment are many

FRENCH AND ENGLISH NOVELTIES

Which are not shown elsewhere.

IN UNDERWEAR..

We are showing the largest line of Ladies', Misses' and Children's sizes in the city.

Our Line of Capes and Jackets...

Is beyond comparison, in fact our whole line of Dry Goods excels any in the city.

JAMES POUND

KEEP YOUR BOWELS STRONG ALL SUMMER!

CANDY CATHARTIC

Cascarets

CURE CONSTIPATION

REGULATE THE LIVER

10¢ 25¢ 50¢ ALL DRUGGISTS

A tablet now and then will prevent diarrhœa, dysentery, all summer complaints, causing easy, natural results. Sample and book free. Ad. STERLING REMEDY CO., Chicago, Montreal, Can., or New York. 270

...A. Hobbs, Pres. T. T. Hobbs, Vice Pres. Wm. H. Poundstone, Sec

BENTON FUEL COMPANY

DEALERS IN

Fuel, Flour, Salt.

Office, Graham & Morton Building.
Yards, Highland Avenue.
Telephone, 24-4.
Benton Harbor, Mich.

FRED A. HOBBS, AGENT,
MICHIGAN SALT ASSOCIATION
WASHBURN CROSBY FLOUR.

The Weather Has Changed

CALL ON THE

UNION ICE & COAL COMPANY

For your winter's ..supply of COAL Lehigh Valley, Anthracite and all kinds of Soft Coal

Hard and Soft Wood Alwass on Hand.

LEAVE ORDERS AT A. H. CONKEY & SON'S GROCERY STORE.

Telephone 175.

POOR RELATIONS and Rich Relatives

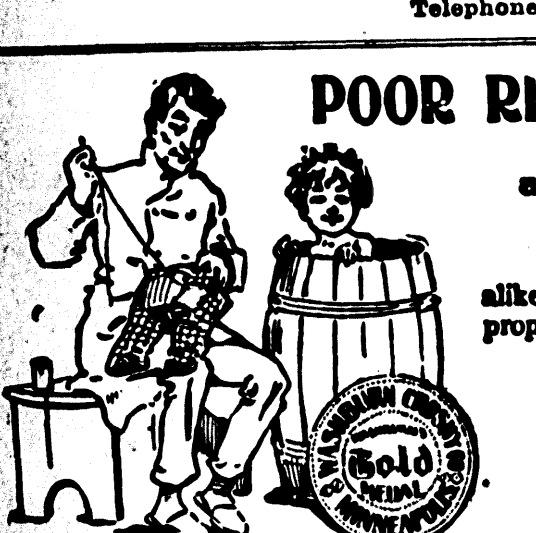

alike, practice economy of the proper kind. The use of

WASHBURN, CROSBY'S

GOLD MEDAL

The Flour That Made Minneapolis Famous,

is the greatest economy in baking. It represents perfect purity and the most satisfactory results. Daily output 16,000 barrels. For sale by all grocers.

Made by WASHBURN, CROSBY CO., Merchant Millers, Minneapolis, Minn.

GRAHAM & MORTON TRANSPORTATION CO.

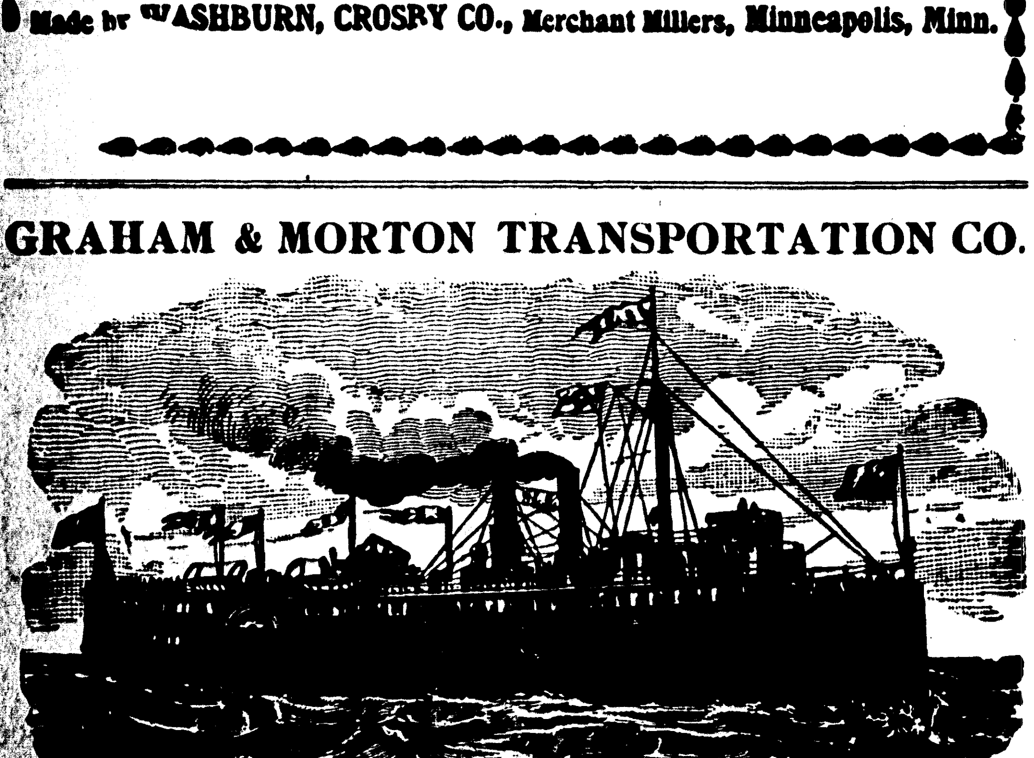

TRI-WEEKLY TRIPS

Boat leaves Benton Harbor at 8 o'clock and St. Joseph at 10 o'clock on Monday, Wednesday and Friday nights for Chicago.

Returning boat leaves Chicago on Tuesday, Thursday and Saturday nights at 11:30.

COUNTY.

Galien.

GALIEN, Nov. 3.—There are at present four houses in quarantine in the village and several near the village. The citizens have awakened to the situation and are using every precaution to keep the dread diphtheria from spreading. Some people are remaining away from the village and doing their trading elsewhere. There is positively no danger in coming to Galien as the disease is under the strictest quarantine measures and its spread is impossible.

Gurgling and fumigating is the order of the day here.

It is rumored the farmers' institute would like to meet at Galien. That's right but at present we would rather have a doctor's institute.

Dellinger & Cuthbert the new grocery firm has come in for a share of Galien's grocery trade.

There is a case of diphtheria near New Carlisle, is the report.

We had another fire scare last Saturday night in the upper story of the Smith building.

Baroda.

BARODA, Nov. 3.—Mrs. Andrew Lemon, who built a nice house here a few years ago, has recently purchased a house and lot at Berrien Springs and expects to move there soon. Dr. Bartlett will occupy her residence here.

Charles Brown expects to buy Mr. Russell's house.

Mr. Lucker went to Berrien Springs yesterday, where he has secured a situation. Mrs. Lucker expects to go in a few weeks. They will either rent or sell their property here.

West Sodus.

WEST SODUS, Nov. 3—E. O. Brown and wife and J. C. Surran and wife contemplate a visit to Hartford soon.

Mrs. H. H. Wood, of Hartford, is now with her mother and sister, Mrs. R. J. King and Mrs. W. Y. Price doing dressmaking.

Rev. George Gano is preparing to move with his family to Zanesville, Indiana, where he has an appointment to preach.

Mrs. Liddie Carmichael has returned home from Coloma where she has been spending several days visiting with her sister, Mrs. Lizzie Proctor who is in poor health.

Mrs. W. T. Price is still in very poor health.

The Willing Workers have thought out quite a scheme to raise money for their treasury. As the birthdays occur among the members of the society the other members meet at her house and she pays as many pennies as she is years old. Next week they meet with Mrs. Miller.

Mrs. Frank Spar, daughter of Mr. and Mrs. J. B. Harman and a former resident here, met with quite a serious loss last week. While the family was away burglars entered their home and helped themselves to clothing, silver ware, jewelry and whatever they wanted, also a valise, clothing and money belonging to a lady friend who was visiting Mrs. Spar.

HURTS BUSINESS

Does the Reported Diphtheria Epidemic in Galien.

GALIEN, Nov. 3.—The diphtheria epidemic raging here, although not so bad as unscrupulous newspaper correspondents have painted it, is very materially interferring with business.

Reports have reached the adjacent farming communities that the entire village is within the grasp of the disease, and the result is to frighten farmers away, and send them to other markets, and local merchants are suffering in consequence. This condition is entirely the result of the false reports published by a so-called newspaper in Benton Harbor.

While the epidemic is by no means beyond the control of local physicians, it is so menacing as to require the greatest precaution and by the closing of the public school and moderate care in preventing children from frequenting the streets, the village has taken wise action.

How Are Your Kidneys?

DR. HOBBS SPARAGUS KIDNEY PILLS

HAVE CURED THOUSANDS OF

Weak Backs.

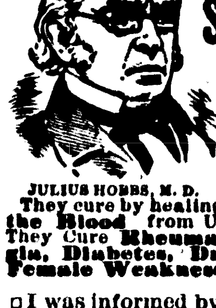

JULIUS HOBBS, M. D.

They cure by healing the Kidneys and Purifying the Blood from Uric Acid and other impurities. They Cure Rheumatism, Backache, Neuralgia, Diabetes, Dropsy, Bladder Troubles, Female Weakness, etc.

I was informed by one of my friends that your Sparagus Kidney Pills were good for kidney troubles and rheumatism. I have been troubled with my back and my little girl, ten years old, had the rheumatism so bad this spring, I had to lift her from the bed to the chair. I got a box of your pills and we both took them and are now apparently well and have no more pain. I congratulate you on your success in finding so marvelous a cure,

DAVID R. COATS,
Sub-Station 4, Grand Rapids, Mich.

Dr. Hobbs SPARAGUS Kidney Pills.

Dr. Hobbs Pills For Sale in BENTON HARBOR, MICH., by HARRY L. BIRD, Pharmaceutical Chemist.

F. H. Frazell has a few pianos at the store of Charles Bowman that he will sell very cheap, regardless of cost. Inquire at the music store. 6t644

Suits made to order for $15 and upwards and pants from $3.50 upwards at Joe Hansen's the tailor. 632tf

Millinery Sale.

Large sale of millinery goods, all latest fall and winter novelties. I will also close out my stock of show cases, counters, shelving and all fixtures at lowest possible figures...

---

sponse to an inquiry. "Well, it depends entirely upon circumstances. It is not a mechanical operation, the finishing off of a wax model as true to life as this." And he pointed to the bust of a laughing child whose rosy neck and bright eyes were framed by clustering curls. "To make these one must have studied anatomy as well as drawing and modeling. We begin in the same way as a sculptor would to make a statue. After the wax has cooled the eyes are put in, the face is 'made up,' as theatrical folks say, and the wig is fastened on, and the wooden body is shaped. We make all our hands and feet from life, and they cost about $10. If we have an order for an entire figure, we always model it from life. The life size wax figures of infants are among the finest things we manufacture, and they add much to the attractiveness of a show window, as was illustrated last winter when a Washington street retail dealer displayed one during the holiday season. The head and shoulders, such as are seen in the milliners' windows, cost from $40 to $45. The wig makes considerable difference in the price, as we use the best hair, and it is expensive, especially the natural blond, which is scarce. The children's heads cost $20 or thereabout.

"All the finishing off imaginable," he continued, "would not make a figure stand the test of a season behind the glare of a glass unless the wax has a natural pink tinge. The reason some of the models look so deathly is because the wax is bad and not properly colored. We use beeswax, slightly colored, and flesh tints are put on in addition." —Boston Transcript.

They All Knew That.

"I am quite willing to contribute to the—er—amusement of the evening," interposed the amateur poet, who was bursting to read his latest and couldn't get anybody to take the hints he continually threw out.

There was a sound like a groan from a corner of the room and a guest went out. The others prepared for the worst, except one elderly man who pulled down his waistcoat with an unnecessary show of determination.

"The title of this little effort," the poet went on, drawing a roll from an unsuspected pocket, "is 'The Raindrops on the Roof.'"

"Well, of course it does," exclaimed the elderly man. "Where would you expect it to drop? When the rain drops on any well regulated house, it naturally chooses the roof. Perhaps you expect people to take the roof off when it rains, or you think that we imagine that it drops on the foundation or in the umbrella stand? Everybody else knows that rain drops on the roof, young man, and they don't want you to write a poem to tell 'em. If you can write one that will explain why it always rains when a man goes out in a new hat and without an umbrella we're open to hear it."

The poet did not contribute any further to the amusement of the evening. —Strand Magazine.

Haroun-al-Raschid's Koran.

For exhibition at the congress of orientalists it is said that the French minister of public instruction offered the sultan £3,000 for the loan of the Koran of Haroun-al-Raschid, to parade at the reception and then to have it copied. He refused. This unique volume stands in the tombhouse of the sultans at Constantinople at the foot of Mahmoud II's coffin. Its margins are illuminated in the Persian style, and it is kept with jealous care by the wearer of a green turban.

Artists curious about decoration would be repaid in seeing it for making a journey to Constantinople. M. Cambon goes often to feast his eyes on it. He was first authorized to offer £2,000 for a loan of it for two years, and then £3,000, the French government paying a heavy premium of insurance, but the sultan holds it to be invaluable, which it is. He also thought that, if lent, the faithful would miss it from the tombhouse, where it is treated as a venerable relic. Had it been brought to Paris under the proposed conditions, a new departure in decorative art might have been the consequence.—London Truth.

An Underground City.

In Galicia, in Austrian Poland, there is a remarkable underground city, which has a population of over 1,000 men, women and children, scores of whom have never seen the light of day, says the Roxbury Gazette. It is known as the City of Salt Mines and is situated several hundred feet below the earth's surface. It has its town hall, theater and assembly room as well as a beautiful church, decorated with statues, all being fashioned from the pure crystallized rock salt. It has well graded streets and spacious squares, lighted with electricity. There are numerous instances in this underground city where not a single individual in three or four successive generations has ever seen the sun or has any idea of how people live in the light of day.

Icehouses In England.

In England the plan of having icehouses so built that a large portion is underground is still the prevalent method. In America it has long since been found that the natural warmth of the earth is a foe to ice preservation. No one, we suppose, in America would think of having an icehouse built in any way than wholly above ground.—Meehan's Monthly.

The sounding of the mayor's horn at Ripon, England, is one of the most ancient customs in the kingdom. It formerly announced the setting of the watch...

Always Had Headache, Boils, and Felt Tired Out — Throat and Stomach Trouble — Feeling Well Today—Hood's Sarsaparilla Did It.

"In the summer I was taken sick and part of the time was unable to be about. I could not retain food, my throat was sore and there were boils on me most of the time. My head was always aching and I felt all tired out. I failed to find any medicine that would help me until I took Hood's Sarsaparilla. When I had taken one bottle and half of the next one I began to feel better and improved very fast. I gained flesh and today I am well." SAMUEL HEADY, Box 32, Boon, Mich.

Be sure to get Hood's and only Hood's because

Hood's Sarsaparilla

Is the best—in fact the one True Blood Purifier. Sold by all druggists. $1; six for $5.

Hood's Pills act harmoniously with Hood's Sarsaparilla.

CLASSIFIED COLUMN

PROFESSIONAL CARDS.

ATTORNEYS.

NELSON DELONG, ATTORNEY AT LAW and Solicitor in Chancery, will practice in all State and United States courts. Office No. 106 West Main street, Benton Harbor.

VALENTINE & ELLSWORTH, ATTORneys and Counselors at Law, Bowman building.

FRANK P. GRAVES, ATTORNEY AND counsellor at law. License to practice in all state and federal courts. Office Conkey building

PHYSICIANS.

B. G. WATSON, M. D., PHYSICIAN AND surgeon, Room 2, Graham Block. Diseases of stomach, liver and kidneys a specialty. Office hours, 8:30 to 9:30 a. m., 2 to 4 and 7 to 8 p. m. Tel. 45-4.

F. A. VOTEY, M. D., PHYSICIAN AND SURgeon. Office, Jones & Sonner block. Hours, 1 to 4:30 and 7 to 8 p. m. Residence, 216 Pipestone street. Telephone, 111, 1 ring.

H. V. TUTTON, M. D. PHYSICIAN AND Surgeon. Office Bell block, Benton Harbor. Hours 10 to 11:30 a. m., 2 to 4 and 7 to 8 p. m. Residence, corner Church and High streets.

E. S. ANTISDALE, PHYSICIAN AND SURgeon, Eye, Ear, Nose, Throat and Digestive organs. Glasses fitted. Hours, 9 to 12, 2 to 5, 7 to 8. Sunday, 12 to 1. Office over First National bank Benton Harbor

C. N. SOWERS, M. D., PHYSICIAN AND Surgeon. Office in Morton block, 109 E. Main St., 'phone 193. Residence Hotel Higbee 'phone 55. Office hours, 9 to 11 a. m., 1 to 5 and 7 to 8 p. m.

GEO. M. BELL, M. D. DISEASES OF CHILdren a specialty. Office over Bell's drug store. Hours 1 to 3 p. m. each day except Wednesday. Residence corner of Pipestone street and Britian avenue.

DR. COVEY, 112 E. MAIN STREET, BENton Harbor. All branches of medicine and surgery practiced. Special treatments for catarrhal, nervous, blood, skin, urinary, rectal, private and chronic diseases. Cancers, tumors, piles, fistula, rupture cured without cutting

DR. ZELPHA G. WALKER, SUCCESSOR to Dr. Ellen M. Oviatt. Office Newland block, 140 Pipestone street. Hours 8 to 9 a. m. 1 to 3 p. m., 1 to 8 p. m. Residence 238 Pipestone street.

OPTICIAN.

GLASSES FITTED—CALL AT THE OPTIcal Parlors in the Bowman block for reliable work. R. W. Baker. Optician.

REAL ESTATE, INSURANCE, ETC.

A. L. LOOMIS, INSURANCE AGENT, Real Estate, Loans, Renting, Collections Etc., Notary Public. Room 6, Conkey block, Benton Harbor.

CRIBBS & JARVIS, REAL ESTATE Agents, Contractors and Builders, Loans, Property bought and sold. Office over Burridge's shoe store, Benton Harbor, Mich.

ROUNDS & WARNER, REAL ESTATE, Loans and Insurance. Specialties in Michigan Fruit Farms and Benton Harbor City Property. 114 Water street, Benton Harbor.

CURTIS & JENNINGS, REAL ESTATE Insurance, Collections, etc., Notary Public, Room 4, Jones & Sonner block, Benton Harbor, Mich.

WANT COLUMN.

HELP WANTED.

WANTED—TWO BOARDERS IN PRIvate family. Terms reasonable. Address A, care NEWS. 6t646

WANTED—BOARDERS AT $3 PER WEEK room and board. Also for rent, two nice rooms for light housekeeping 289 High street, corner Ross 6t642

WANTED—PLAIN SEWING. WILL GO out by the day or do at home. Enquire Mrs. Ella M. Potter, 212 Broadway. 6t641

WANTED—AT ONCE, A GOOD COOK. Enquire at Austin's restaurant 640t6

WANTED—CORN HUSKERS. ENQUIRE S. McCord. 6t640

WANTED—AT ONCE, TWO FIRST-CLASS dining room girls. Apply at Hotel Benton. tf624

STRAYED—TWO 2 YEAR OLD COLTS, one black and one bay. Return to Kelley Bros., Fair Plain 6t641

FOR SALE OR FOR RENT

FOR RENT—FINE LARGE FRONT ROOM in the Williams block, suitable for office, at a bargain. Enquire Columbia Cigar Co. tf

FOR RENT—A FINE EIGHT ROOM house opposite S. B. Van Horn's on Ogden avenue. Enquire of James McDonald.

40 ACRE FARM WITH HOUSE AND BARN about 1,000 peach and other fruit trees to trade for clear Benton Harbor property, improved or vacant. Rounds & Warner. 641tf

FOR RENT—A 10 ROOM HOUSE FOR $10 per month. Enquire at 126 Colby avenue.

FOR SALE—A GOOD HORSE CHEAP FOR cash, or will trade for wood or a bicycle in good condition. Address No. 8, care of NEWS

FOR SALE—FARM OF 45 ACRES SITUated 1¼ miles north of Hartford. Variety of soil, clay loam, sandy loam and about five acres of good muck, all well drained. Two acres of apple orchard, two acres of strawberries, one and one-half acres of raspberries and blackberries. Barn 30x40 feet, 7-room house, poultry house 12x16, good well, large maple shade trees around yards. School house and church on farm. One half mile to grist mill. Will sell on easy terms. Enquire of August Ament, 146 Miller street, Benton Harbor.

FOR RENT—FURNISHED ROOMS WITH or without board. 214 Pipestone street.

THE EVENING NEWS.

THIRD YEAR—NO. 647. BENTON HARBOR, MICH., WEDNESDAY, NOVEMBER 3, 1897. ONE CENT.

TAMMANY TRIUMPHS

Van Wyck Will Be First Mayor of Greater New York, Going in with a Big Plurality.

LOW RUNS AHEAD OF GEN. TRACY.

George Polls a Remarkably Small Vote —Rest of the Democratic City Ticket Elected.

Ohio Claimed by Both Democrats and Republicans and the Official Vote Required to Decide the Result—Hamilton County Goes Fusion—Republican Plurality in Iowa Reduced to Probably 17,000—Nebraska Elects the Fusion Ticket—Maryland Very Close and Gorman's Seat in the Senate in Peril—From Other States.

New York, Nov. 3.—Tammany's victory in the first municipal election in Greater New York is a sweeping one. The only question remaining to be settled at 11 o'clock last night was the one of the plurality by which the entire ticket headed by Robert A. Van Wyck had carried the great municipality. Van

R. A. VAN WYCK.

Wyck polled a vote which falls possibly 40,000 under the combined votes of General Tracy (Rep.) and Seth Low (Citizens' Union). The latter was successful to the extent of polling an aggregate vote in excess of the 140,000 pledges supplied by the signatures to the petition upon which he became the candidate of an independent movement, which at the outset offered to join hands with the Republican party organization in a concerted effort to exclude Tammany from power in the greater city to come into being on Jan. 1, 1898, with a population the second in magnitude of the great cities of the world.

Grand Total of the Vote.

Following is the grand total of the votes received by the three leading candidates for mayor in Greater New York, complete returns having been received from all of the districts: Van Wyck, 235,181; Low, 149,873; Tracy, 101,823. Van Wyck's plurality over Low, 85,308. George's vote will not go over 20,000, probably.

Democrats Carry the State.

Rain, which prevailed generally all over the state, had the effect of keeping a great many of the country voters from the polls. The result is apparent in the reduced majorities given in concededly Republican districts to William J. Wallace, the Republican nominee for chief judge of the court of appeals, as compared with the pluralities by which the same districts were carried last year. In many districts the pluralities of a year ago are reduced nearly one-half, and in few that have been reported is the falling off less than 25 per cent. Conceding to Judge Parker, Dem., a majority of 100,000 in Greater New York, it is probable that he has won in the state. The returns for assemblymen are entirely lacking in the Greater New York districts, owing to the large number of candidates whose votes must be counted before the assembly nominees are reached.

They May Also Have the Legislature.

The indications are that the Democrats will have a small majority of the state assembly. In the Greater city it is estimated from very meagre returns, that there will be 51 Democrats and 10 Republicans, while in the upper part of the state there are said to have been changes from Republicans to Democrats in twenty districts. In the last assembly the Republicans had a majority of 78. Conceding all that is claimed by the Democrats the next house will have 10 Democratic majority. State senators were not elected this year. Other estimates give a Republican majority in the assembly of 3.

George Makes a Poor Showing.

Whatever might have been the result had Henry George survived the campaign, the indications from the earliest returns were that the substitution of the son for the father as the mayoralty candidate of the Thomas Jefferson Democracy had proved a failure from any but the sentimental point of view. In fact the George candidacy has made but a beggarly showing in votes. Although in the case of the Thomas Jefferson Democracy's ticket the ticket substituted was of the same name as the candidate who died, the election board held that the letter of the law should be observed and pasters were ordered printed and distributed in the prescribed manner. The distribution was not done in all cases, and consequently voters were under the necessity of writing in the name of the second Henry George or voting the ticket as it stood, neither of which, it is claimed, was a [illegible]

anticipating that an attempt would result in the vitiating of the ballot as a whole.

BOSTON GOES REPUBLICAN AGAIN.

Republicans, as Is Generally the Case, Carry the Bay State.

Boston, Nov. 3.—For the second time in to-w years this city, ordinarily strongly Democratic, gave a substantial majority to Roger Wolcott, the Republican candidate for governor at the state election yesterday. There was, however, a decided falling off in the vote for both candidates, and Wolcott suffered more than Williams. With a lead of 17,000 over his opponent last year the governor this year had a trifle over 5,500 in a total vote of about 58,000. Wolcott's vote of 31,000 this year shows a decrease of 30 per cent. from that given last year, while the Williams vote of 24,500 shows less than 20 per cent. decrease. The attempt to consolidate the legislative departments o fthe city in a single chamber was voted down by a majority of about 6,000.

John H. Sullivan, who last year was defeated for councillor Isaac B. Allen, a colored man, was elected by a substantial majority over Stanley Ruffan, another colored opponent.. The election was remarkable quiet. Returns from all but three of the thirty-three cities and 305 towns, indicate a Republican plurality in Massachusetts of about 88,000. The total vote for Wolcott, the Republican candidate, will be about 166,000; for Williams, Democrat, 78,000, and Everett, National Democrat, of about 13,000. The legislature remains practically unchanged.

CLAIMED BY BOTH PARTIES.

Ohio Result Will Not Be Known Until Official Returns Are In.

Columbus, O., Nov. 3.—Latest claim this morning of Republican state committee is 9,000 plurality on state ticket, and as to legislature: Senate—18 Democrats and 17 Republicans; house—57 Republicans and 48 Democrats; 1 doubtful senator and 4 doubtful members of the house.

Columbus, O., Nov. 3.—The result in Ohio is so close that it may require the official count to determine the result, especially on the political complexion of the legislature. The Republicans and the Democrats are both claiming the state, and the legislature with such persistence that it will require the official count at least to get one or the other to concede defeat. Incomplete returns indicate the election of the Republican state ticket by from 10,000 to 12,000, but the result on the legislature is so close that no definite figures can be given on it now. The Republicans claim 54 representatives and 17 senators sure, or 71 votes on joint ballot—73 being necessary to elect a senator. They aslo claim all of the twelve representatives whose counties have not been definitely heard from, and all of which are in the doubtful list.

Out of the five state senators yet to hear from they claim three, so that the result on the legislature cannot be determined till all the doubtful counties and districts are heard from. Both sides are watching the count very carefully, especially on the legislative candidates that are in doubt. The change from the result of last year shows that the Democrats have gained in all the cities except in Cleveland. The gains in Cincinnati and Columbus were very large. The Republicans gained in the rural districts, but most of the changes were due to the stay at home vote in the rural districts, which was fully 15 per cent.

Cleveland, Nov. 3.—At 1 o'clock this morning Senator Hanna claimed a majority of the legislature on joint ballot.

Columbus, O., Nov. 3.—At 2:30 this morning the Democrats claimed 9 majority in the legislature on joint ballot and a majority in both branches of that body.

Cincinnati, Nov. 3.—The following are the complete returns from all the precincts of Hamilton county: Bushnell, Rep., for governor, 41,121; Chapman, Dem., governor, 39,611. Bushnell's plurality, 1,511. On the legislative ticket Cohen, fusionist, received 41,395 votes. Harris, the highest Republican on the senatorial ticket, received 39,448 votes; Cohen's majority, 1,947. The other fusionist candidates on the legislative ticket ran very nearly up to Cohen's majority. Candidates on the fusionist county ticket had majorities of from 2,000 to upwards of 3,000.

GORMAN HAS A CLOSE SHAVE.

Return to the Senate Seems to Depend on One Legislator.

Baltimore, Nov. 3.—The Republicans have elected their entire municipal ticket in this city, and will control both branches of the city council. They have also carried all three of the Baltimore legislative districts and the seat in the United States senate now filled by Gorman hangs in the balance so that a few votes may turn the scale. How close the contest for the legislaure is may be seen from the fact, based upon partial returns, the conservative estimates give the Republicans 57 and the Democrats 60 in he lower house of the legislature.

The Republicans have 9 "holdover" senators; their total on joint ballot would be 66, while the Democrats would have but 63. The only chance then, apparently, left for the Democrats is to elect 9 out of 14 new senators, in which event they will control the legislature and elect a United States senator by 1 vote. Of the senatorial districts 5 have probably elected Republicans. The other 9 are possibly Democratic, thus giving the requisite number to secure the Democratic majority of 1.

Chairman Scott, of the Republican state committee, gave out the following written statement at midnight: "I am very well satisfied with the result, so far as heard from. We have carried Baltimore city, including the three legislative districts, by at least 8,000 majority, and our advices from the state indicate that the Republicans will send a successor to Mr. Gorman to the United States senate."

(Continued on second page.)

TEN-ROUND BOUT

Advertised to Occur at Conkey's Friday Night.

A 10-round boxing contest is advertised to occur in Conkey's opera house Friday night between Mike Fitzpatrick, of Saginaw, and Jimmy Ryan, of St. Louis, Mo.

Fitzpatrick is known in the sporting world as the Saginaw giant. He was Lavigne's trainer for some time and distinguished himself in a four-round go with Bob Fitzsimmons at the Haymarket in Chicago.

Ryan is said to be a top-notcher and a scientific exhibition of boxing may be expected. The 10-round go will be preceded by several bouts by local talent.

WHEEL RESTORED

C. M. Edick Again In Possession of His Bicycle.

Police Officer O'Brien yesterday afternoon quietly left his beat and strolled off over the West Michigan railway track toward Riverside. People who saw him thought he was going down to get a drink of the Excelsior Mineral water, but as they watched and saw him continue his journey without so much as looking toward the famous mineral well they became curious.

A little beyond the brick-yard the officer left the railway tracks and started across the fields. Arriving at a small ravine he stooped over and from its depth gathered up C. M. Edick's stolen bicycle. The officer cannot ride and he started back, leading the steed of steel. The information which lead to the discovery of the wheel was obtained by Officer O'Brien of boys who had found it while hunting.

TO CURE A COLD IN ONE DAY.

Take Laxative Bromo Quinine Tablets. All druggists refund the money if it fails to cure. 25c.

HEARD RETURNS.

Early Reports Brought Solace to Democrats.

There was only a small attendance at Hotel Benton last evening where James Mahoney and George Larkworthy were receiving election bulletins over a special Western Union wire. The majority of those who sat up late to get the news were democrats, as the night dispatches brought but little consolation to ardent republicans.

It was known by 9 o'clock that Van Wyck, the Tammany candidate, had been elected mayor of Greater New York and that from all quarters came reports of democratic gains and before midnight it looked as though Senator Hanna had been snowed under by democratic votes.

Democrates were so jubilant about 9:30 in the evening that J. B. Graves got a cigar bet out of James Manoney on Ohio even. It looks as though Mr. Graves would get a free smoke.

The returns were also received at Edgar Nichols' drug store.

Couldn't Estimate Its Value?—Dr. Agnew's Cure for the Heart never fails. It relieves in 30 minutes, it cures. It is a beacon light to lead you back to health. W. H. Musselman, of G. A. R. Weissport, Pa., says: "Two bottles of Dr. Agnew's Cure for the Heart entirely cured me of palpitation and smothering spells. Its value cannot be estimated. I feel like a new man." Sold by H. L. Bird and George M. Bell & Co.—33

SCHOOL NOTES.

At the teachers' meeting last Monday evening one of the questions for discussion was "What is individuality and how far to be recognized?" Individuality of the teacher also of the pupil. The best work should not be wholly opposed to the nature of the pupil or the teacher. Must be a a reasonable conformity to common life. Some thought special teachers for grade work would be a good thing, others, that it would be less profitable. Pupils passing under the control of three or four teachers a day would be demoralizing to discipline. Tendency of specialists is towards narrowness. What is needed is the well rounded teacher.

The essential elements of good discipline were discussed. Two classes of crimes "mala in se" and "mala prohibita". Other questions were discussed. How would you overcome restlessness and noisy, careless habits of pupils? Why is it so difficult to develop moral insight of pupils? All teachers were present except Misses Lockard and Perry. Miss Lockard was ill and Miss Perry is at Stevensville. The meeting was very interesting all taking part in the discussions.

Mrs. Emma Cole is teaching in the Seventh grade in the absence of Miss Perry.

A number of the city teachers with bicycles rode out to the river beyond Fair Plain one evening last week.

Ebert Tilstrom entered the High school on Monday.

Miss Alice Gilson, class of '97, made the High school a pleasant call on Tuesday and Wednesday. Miss Gilson is teaching near Berrien Springs.

You Are Invited

To attend a social and oyster supper to be given in the Baptist church parlors Friday evening of this week from 5:30 to 7:30.

MENU

Oysters, Stew
Oysters, Raw
Pickles Salad
Meat
Bread and Butter
Fruit Cake
Coffee

All for 15 cents.

[illegible]

Quite a Large Portion of the Earth this Week for $3.50..

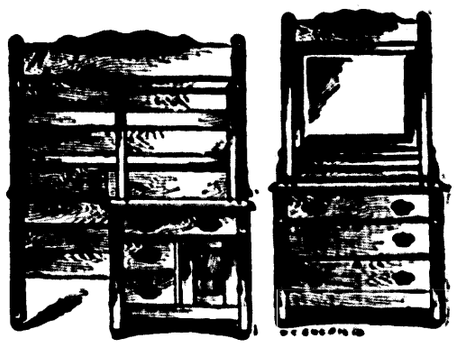

Polished Oak Beds for	$3.50
First Class Enamel Beds for	3.50
Spring Seat Upholstered Rocker for	3.50
Onix Tables for	3.50
Brussels Carpet Lounges for	3.50
36x72 Moquette Rugs for	3.50
$5.00 Lace Curtains for	3.50
$5.00 Chenille Draperies for	3.50
$5.00 Oak and Birdseye Center Tables for	3.50
10 Piece Toilet Sets for	3.50

Where can you match them
Where can you catch them
Right where we hatch them.

PECK'S FURNITURE STORE, 107 East Main St.

For Heating Stoves

...SEE THE...

PENINSULAR

W. H. BAKER..

124 Pipestone Street.

Hear About It? What?

The Breakdown in Prices of Shoes at Peck's

We are bound to sell below our competitors. You have only to call to be convinced. We can show you goods and quote you prices that will make your eyes stick out.

Our Bargain Counter is a Corker It Catches 'Em All.

We have a first-class cobbler who will mend your shoes while you wait.

M. S. PECK...

109 Pipestone Street... Shoeist to the People

THE

City Steam Laundry

Does the Best Work, Has the Finest Outfit, and is by far the best Laundry within 50 miles of Benton Harbor.

We have more invested in machinery than all the laundries in Berrien county combined. We belong to the Laundryman's National Association and keep in touch with the best laundries in the land.

With the fine plant we have and our long experience in the business we can assure the public of better service than any two-penny concerns that make up in pretensions what they lack in facilities and knowledge of the business. If you are not particular what kind of work you have done take it MOST ANY OLD PLACE but if you want the best go to the

City Steam Laundry
135 East Main Street.

Benton Harbor News.

Office: 142 Pipestone Street.

Entered at the postoffice at Benton Harbor as second class matter.

SUBSCRIPTION RATES:

Delivered in Benton Harbor or St. Joseph.

One year,	$6 00
One month,	25
One week,	6

Mail—One year, $2,50 in advance; one month, 25 cents.

The Weekly News, - - - $1.00 a year

TWIN CITY TELEPHONE 172.

WEDNESDAY, NOV. 3, 1897.

GOOD people ought to rejoice more over the election in Van Buren county Monday than over any of the sordid elections held on Tuesday. But they won't.

PEOPLE who have been falling over themselves to sell their bank receiver's certificates at 50 cents on the dollar will now be arrested in their foolishness by the dividend of 30 per cent now declared.

THE Niles council has abolished the board of public works. The board was composed of five leading citizens who drew no salary, and worked earnestly for the good of the city as they saw it. Their crime was that they would not be puppets of the council and they thought for themselves.

SEVERAL days ago THE EVENING NEWS published a dispatch from Holland stating that the Detroit, Lima & Northern had purchased the St. Joseph Valley and would make Benton Harbor its lake port. The report was set afloat in Holland by agents of the Ohio road. The purpose of the report is now apparent. It excited Holland people to think that they had the coveted prize and it was during this feeling of dejection that the railroad people slipped in and bought a lot of property for terminal purposes at a low figure. Their object accomplished, the Detroit & Lima company makes no secret of its purpose to give Holland the benefit of its terminal business.

$10.05 to Nashville and Return.

October 6 the Vandalia line will sell tickets from St. Joseph to Nashville, Tenn., and return for $10.05, account Michigan Day at Tennessee centennial.

FRANK R. HALE, Agent,
St. Joseph, Mich.

Wheels Going Down.

Call and examine our $25 wheels and be convinced that they are a bargain. Orin Cycle company, 145 Pipestone street. 629tf

Old papers for sale at this office.

Among the many [illegible] to be seen on the streets, days or Sundays, it is interesting to notice the lively, childlike, brilliant colors worn by both sexes and to compare these charming characteristics with the sober habiliments and reserved manners of the present day. Here is an example of the man of fashion, the beau ideal of the metropolis, as he sallies forth into the city to parade himself in the favorite mart of fashionable loungers, St. Paul's churchyard. His beard, if he have one, is on the wane, but his mustaches are cultivated and curled at the points and himself redolent with choicest perfumes.

Costly jewels decorate his ears. A gold brooch of rarest workmanship fastens his bright scarlet cloak, which is thrown carelessly upon his left shoulder, for he is most anxious to exhibit to the utmost advantage the rich hatchings of his silver hilted rapier and dagger, the exquisite cut of his doublet (shorn of its skirts) and trunk hose. His hair, cropped close from the top of the head down the back, hangs in long love locks on the sides. His hat, which was then really new in the country, having supplanted the woolen cap or hood, is thrown jauntily on one side. It is high and tapering toward the crown and has a band around it, richly adorned with precious stones or by goldsmith's work, and this gives support to one of the finest of plumes.—Nineteenth Century.

How's This?

We offer One Hundred Dollars Reward for any case of Catarrh that cannot be cured by Hall's Catarrh Cure.
F. J. CHENEY & Co., Props., Toledo, O.

We, the undersigned, have known F. J. Cheney for the last 15 years, and believe him perfectly honorable in all business transactions, and financially able to carry out any obligation made by their firm.
WEST & TRUAX, Wholesale Druggists, Toledo, O.
WALDING, KINNAN & MARVIN, Wholesale Druggists, Toledo, O.

Hall's Catarrh Cure is taken internally, acting directly upon the blood and mucous surfaces of the system. Price 75c. per bottle. Sold by all Druggists. Testimonials free.

Hall's family Pills are the best.

T. F. Anthony, Ex-Postmaster, of Promise City, Iowa, says: "I bought one bottle of 'Mystic Cure' for Rheumatism, and two doses of it did me more good than any medicine I ever took." Sold by G. M. Bell & Co., Druggists, Benton Harbor, 103 Main street.

Have you seen the latest style photo? Poundstone makes them. Nice for a Christmas present. 645tf

The news service of The Chicago Chronicle is complete. Those who have not read this model newspaper lately should send for a sample copy. They are cheerfully sent free.

Through ticket for all points for sale on board the City of Louisville.
JOHN E. CHASE, purser.

Old papers for sale at this office.

Bicycles are going at cost at Burkhard's this week. 633tf

Joe Hansen, the tailor, offers a special good bargain in an all wool, heavy weight, imported clays worsted suit for only $22. Call and see them.

For parties, entertainments, private dances and social gatherings leave orders at 158 Pipestone street for Hollis' mandolin and guitar orchestra. Prices reasonable. 639t6

A large stock of portrait frames in new and elegant designs at Judson E. Rice's, 156 Pipestone.

No-To-Bac for Fifty Cents.

Guaranteed tobacco habit cure, makes weak men strong, blood pure. 50c. $1. All druggists.

The Evening News, 25c a month.

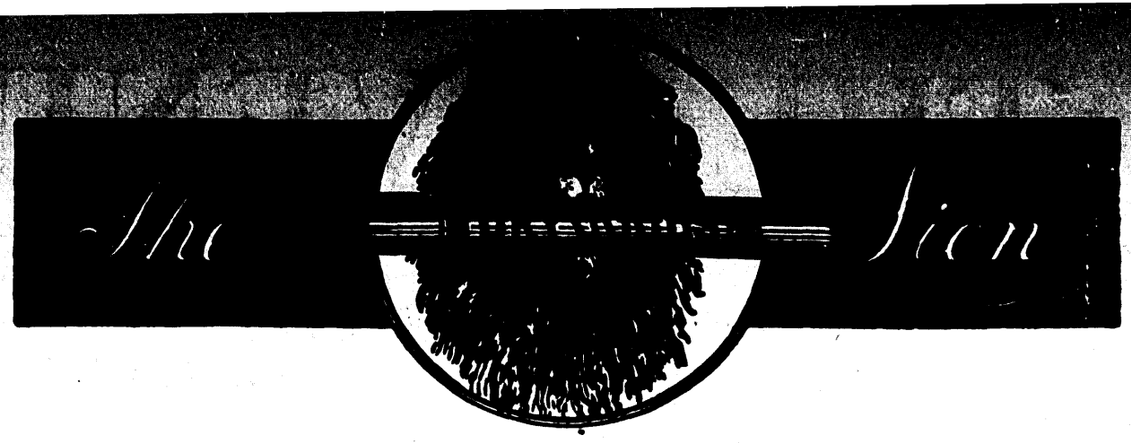

Jackets, Capes, Children's Reefers, Infants' Cloaks

We are better prepared to show you the finest line of the above than ever.

Fur Collaretts

Our lines are complete in Beavers, Seal, Astrakahan Electric Seal, Coney, Etc.

Dress Goods

French Novelties, English Tweeds, Pebble Cloths, in exclusive designs not to be found elsewhere, in all the new shades and colorings.

SHEPARD & BENNING

ST. JOSEPH, MICH.

I SHAKE THE TREE AND YOU GATHER THE FRUIT...

Patterson Progressive Printer..

PHONE 110

PRINTING—THAT'S MY BUSINESS AND I KNOW HOW TO MIND MY OWN BUSINESS

114 Water Street, Ground Floor

ONLY JOB PRINTER IN THE CITY...

BENTON HARBOR, MICH.

ENDERS & YOUNG

GLOBE STORE

DRIVING . THE . GOODS . OUT

AT THE

Globe Clothing and Shoe Store Closing Out Sale

Losing Money on Everything yet the Goods Must Go.

48 pairs Men's Goodyear Welt, French Calf Shoes, Kangaroo top, Balmorals, all sizes, were $3.50 per pair, now **$2.25**

100 pairs Ladies' Dongola Shoes, all sizes, D. & E. widths, button and lace, were $1.50, now **95 CTS.**

60 pairs Misses' Dongola Kid Shoes, Round toe, button, sizes 12 to 2, D. & E. widths, were $1.75, now **95 CTS.**

125 pairs Misses' Oil tan Goat Shoes, Button and Lace, sizes 12 to 2, C, D & E widths, were $2.00, now **$1.25**

40 more of the Men's all wool suits, medium and heavy weight, all colors, mostly dark, assorted patterns, $10 to $18 each, now going at **$3.00**

75 Men's all wool Overcoats, Beavers, Meltons, and Kerseys, blue, black, tan and brown, latest styles, were $12 to $18, now your choice at **$5.00**

20 dozen men's and boys' Bicycle Hose, golf pattern, assorted colors and sizes, all wool, worth 75c to $1 pr., now **25 CTS.**

20 dozen men and boys' underwear, mostly all wool, the odds and ends of business for a couple of seasons past, all sizes and assorted colors, worth 50c to $1, now **29 CTS.**

Remember this is a bonafide Closing Out Sale of excellent merchandise-under the hammer-and up-to-date people will certainly take this opportunity to prepare for winter.

The Globe Store

113 West Main Street, Benton Harbor, Mich.

CLOSING OUT

IN LOCAL TRADE CIRCLES

Bargains and Where They May be Secured.

Relief In Six Hours

Distressing Kidney and Bladder diseases relieved in six hours by the "New South American Kidney Cure." This new remedy is a great surprise on account of its exceeding promptness in relieving pain in the bladder, kidneys, back and every part of the urinary passages in male or female. It relieves retention of water and pain in passing it almost immediately. If you want quick relief and cure this is your remedy. Sold by G. M. Bell & Co., 103 Main street, Druggist, Benton Harbor, Mich.

Nate Gifford for fine rigs.

It knocks a cold in one night. Ask for Nox-a-Kold at Bird's drug store. Satisfaction guaranteed. Price 25 cents.

Old papers for sale at this office.

The Enterprise laundry is now ready for business. Try them for fine work. tf603

Special low price sale of pictrue frames this week at Judson E. Rice's, 156 Pipestone street.

Fine exhibit of oil and water color paintings by local artists this week, including the painting by Mrs. A. C. Wainwright, which took the first premium at the state fair at Grand Rapids, at Judson E. Rice's, 156 Pipestone. These pictures are for sale.

Educate Your Bowels With Cascarets.
Candy Cathartic, cure constipation forever. 10c, 25c. If C. C. C. fail, druggists refund money.

MRS. LAURA ELDRED
TEACHER OF
PIANO and ORGAN
STUDIO 159
Stevens Block, Pipestone Street

GRAFF CLARKE
..TEACHER OF VIOLIN..
Pupil of Concert Master Eugen Boegner
Enquire of Music Department, Benton Harbor College.
Mail address St. Joseph.

S. M. WHITE
..Dentist
Jones & Sonner Block,
Benton Harbor.

Buy Your Meats
—OF—
Wenninger & Totzke
...Good Meats...
Good Service Guaranteed.
We make a specialty of our Home Made Sausages.
Twin City Telephone No. 25.

..THE..
Leader Store
118 W. Main Street,
Avery Building,
Opposite Farmers and Merchants Bank
We earned a reputation as the Bargain Center in Berrien County by selling honest merchandise at lowest prices.
A FEW OF OUR PRICES:
Men's good wearing Shoes, with double soles, worth $1.50, our price 75c
Ladies' Fine Walking Shoes.....75c
Best Ladies Fine Shoes, worth $2.50 and $3.00, our price.....$1.50
Men's good every day suits.....$2.00
Men's Fine Wool Suits.....$3.50
Men's best all wool Black Clay Worsted Suits, worth $10 and $12 our price only.....$6.48
Boys' good wearing Shoes.....75c
Boys' good wearing Suits.....75c
Boys' all wool Knee Pants, fully worth 50c and 75c.....25c
Tinware, Glassware and Notions at wonderfully low prices.
Call, examine our goods and prices and be convinced.
..The Leader Store

JOHN BAUTE & SON
Practical Roofers, Tin, Iron, Steel, Asbestos and Felt
ROOFING
and Roof Painting and Repairing
In connection with our foundry and Machine shop we deal in new and second hand
ENGINES and BOILERS
and machinery of all kinds. Also manufacturers of
Wood Split Pulleys, Collars, Couplers, Hangers and Shafting. Agents for the DAYTON GAS ENGINE the best in the market.

MRS. T. B. WHITE
MANUFACTURER OF
Fine Ice Cream
18—PIPESTONE STREET—180
Quick Ice Cream a Specialty

WE ARE AUTHORIZED
BY SEVERAL MILLIONS OF CONSUMERS TO STATE, THAT
Blatz The STAR Milwaukee Beer
Fills the bill to perfection as a health beverage, as a pleasure beverage, or any way you drink it.
CALL FOR BLATZ. SEE THAT "BLATZ" IS ON THE CORK.
VAL. BLATZ BREWING CO., Milwaukee, Wis., U. S. A.
JOHN SCHAIRER, Wholesale Dealer, BENTON HARBOR, MICH.

LOCAL BREVITIES.

YESTERDAY Dr. Freemyer removed a tumor from Mrs. George Cochran.

THE Alger Guard held a very successful drill in the armory last night.

K. BEARMAN moved his grocery stock from Colfax avenue to 122½ West Main street today.

THE Guild of the Holy Trinity church will meet Thursday, November 4, at 2:30 p. m. with Mrs. Chase, 141 Heck Court.

THE ladies of the Baptist church will serve an excellent supper in the church parlors Friday evening of this week. Only 15 cents.

WILLIAM Roush was adjudged insane in the probate court today and will be taken to Kalamazoo tomorrow by County Agent Whitehead.

AUDITOR General Roscoe D. Dix has the thanks of THE EVENING NEWS for a copy of the legislative souvenir recently published by the Lansing Republican.

MR. Joseph's little boy of seven years of age, who has been down for three weeks with typhoid fever, is getting better under the treatment of doctors John and George Bell.

THE Simon Comedy company will play in the Beckwith Memorial theatre, at Dowagiac, three nights next week beginning on Monday evening with "My Mother-in-law."

PERSONS to derive the greatest possible benefit from the use of the Excelsior mineral water should use it in a sponge bath as hot as they can stand. The water should be used without diluting.

THIS morning Peter English received applications for the agency for the Excelsior mineral water from Seattle, St. Paul, Duluth, Fargo, Boston and New York. The mineral water is making firm friends wherever introduced.

THE Twin City Telephone company has extended its lines to the residence on C. M. Edick's farm and to Rev. F. Mulcahey's home. The company has added a third section to its switch board and now has a combined drop capacity of 320.

THE barbers had their first experience with the early closing movement last evening. Every shop was closed at 8 o'clock and no plan was successful in procuring a shave after that hour. The agreement to observe 8 o'clock as the closing hour went into effect last night among the barbers.

THE steamer City of Chicago will remain tied up at her dock in the St. Joseph river all winter, instead of occupying a place in the slip at the head of the canal as previously. In case of a fire in one of the big steamers when both are lying side by side in the canal as heretofore both of them would be liable to be destroyed and it is to avert this possibility that one of them is left at the Higman dock.

TUESDAY of this week Rhinaldo S. Howard and family, of Coloma, moved to Benton Harbor and will occupy rooms above J. J. Miller's meat market on Pipestone street. Mr. Howard has been sick for some time and has employed eight different physicians. He is now taking the Excelsior mineral water and receiving a greater benefit than from any other remedy he has taken. If that does not effect a cure he expects to go to Florida. He is anxious to have his old comrades and friends call and see him

Scrofula is the advertisement of foul blood. It may be entirely driven from the system by the faithful use of Hood's Sarsaparilla, which thoroughly purifies the blood.

Hood's Pills are easy to take, easy to operate. Cure indigestion, biliousness. 25c.

AT DOWAGIAC.

Visit of Benton Harbor People a Fine Tribute.

The Dowagiac News in speaking of the visit of the Benton Harbor people to Dowagiac to see Katie Putman says:

"A grand tribute regarding the place Katie Putman holds in the hearts of her associates at home, in Benton Harbor, was paid to her last evening. Her neighbors and friends, to the goodly number of 100 or more, chartered a car and came here to witness her performances in the new piece, last evening, on the company's opening night.

All through the play the many ladies and gentlemen plainly manifested their esteem and admiration for, as well as warm attachment to the winsome little star, and at the closing of her beautifully rendered lullaby song, Ex-Mayor Fred A. Hobbs stepped from behind the wings with a beautiful bouquet of flowers, and handed it to Miss Putnam, with a few nicely chosen, appropriate remarks, expressive of the feeling of her home friends, which was responded to by her, in pathetic and fitting words, in a voice that portrayed deepest emotion. The whole audience joined in the tender feelings passing to Miss Putnam and her many acquaintances. She will be a welcome visitor here at any and all times.

Suits made to order for $15 and upwards and pants from $3.50 upwards at Joe Hansen's the tailor. 632tf

Millinery Sale.

Large sale of millinery goods, all latest fall and winter novelties. I will also close out my stock of show cases, counters, shelving and all fixtures at lowest possible figure. Am retiring from business. MRS. E. NORRIS.

BROTHER DEAD.

L. O. Chatfield Receives Sad News from the West.

A telegram from the west reached here this morning bearing the news of the death of a brother of Prof. L. O. Chatfield. Mr. Chatfield and Clarence Warner are in Chicago and the sad message could not be delivered to the former. His wife, however, receipted for the message. The news will not be a great surprise to Mr. Chatfield as he had been advised that his brother was very ill and would not long survive.

MARRIED LIFE.

It Holds No Charms for Mrs. Bessie H. Ralph.

Bessie H. Ralph, of this city, alleges that her husband refuses to support her, and today she filed a bill of complaint commencing divorce proceedings in the circuit court. Her marriage to William O. Ralph occurred August 26, 1896, at Petoskey, the ceromony being performed by Rev. R. S. McGregor. They lived together scarce more than a month when the wife was compelled by the neglect of her husband to make her home with her parents at Petoskey.

Mrs. Ralph alleges that her husband is a photographer and capable of earning large sums of money; that he was "so mean and stingy" that he would not contribute a cent toward her support. Two weeks after the marriage, it is alleged, Ralph struck his wife a blow and ever afterwards his treatment was cruel and unkind. W. C. Hicks is solicitor for the complainant.

DEER LICENSES.

County Clerk's Profit On Them Smaller Than Last Year.

Last year the county clerk sold deer licenses at 50 cents and pocketed the entire amount. This year it is different. Licenses are higher by 25 cents than they were last year but the clerk's share is smaller and his fee from this source is cut in two. Of the 75 cents paid by each applicant for a license County Clerk Needham receives only 25 cents, and the most aggravating feature about it is that the work in connection with the issuing of a license is double what it was last year. There is any amount of red tape.

Of the 75 cents received for deer licenses this year the county clerk receives 25 cents and the county the remaining 50 cents. From the fund created by deer licenses the county pays her deputy game wardens and if there is a balance left over the state gets it.

The following licenses were issued yesterday and today:

Robert Coveney, Charles N. McCrocker, Buchanan; David Broom, Baroda; A. F. Seivert, Edward Hike, Coloma; P. L. Howard, Niles; Joseph A. Wall, Stevensville; Charles Ewalt, Berrien Springs; Daniel Shearer, Royalton; Peter Ewalt, Berrien Springs; Frederick A. Hobbs, B. R. Sterns, George B. Tatman, Benton Harbor; Charles M. Thompson, George L. Thompson, Watervliet.

THE CHRYSANTHEMUM FAIR.

The Great Annual Event Will be Held November 9 and 10.

There seems to be some misapprehension about the entrance of cut flowers Novembey 9 and 10 at the Chrysanthemum fair. Mr. Brumby will not compete for any prizes. He will give the general display. The cut flowers and amateur grown plants will have booths apart and will be judged by competent persons. Anyone may enter. No entrance fee for plants or flowers competing for a prize.

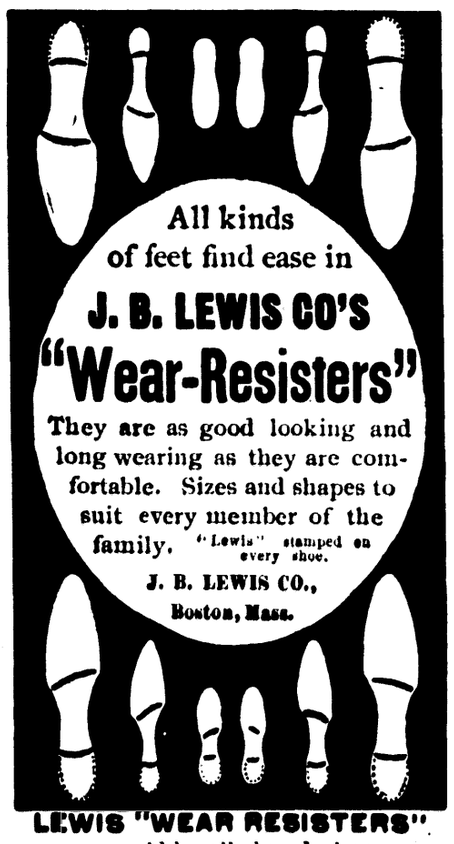

LEWIS "WEAR RESISTERS"
are sold by all shoe dealers.

Don't Tobacco Spit and Smoke Your Life Away.
To quit tobacco easily and forever, be magnetic, full of life, nerve and vigor, take No-To-Bac, the wonder-worker, that makes weak men strong. All druggists, 50c or $1. Cure guaranteed. Booklet and sample free. Address Sterling Remedy Co. Chicago or New York.

RAPP & CO.
THE NEW YORK STORE

DRESS GOODS
Dress patterns, 7 yd lengths, worth 1.35 to $1 50 yd at 92c yd
Dress Patterns, 7yd lengths, worth $1.00 yd at 67c yd
40 inch all wool mixtures worth 55 yd at 39c yd
36 inch all wool mixtures, worth 30c yd at 19c yd

OUR CLOAK DEPARTMENT
Special values, children's jackets at $2.50
Special values, children's long cloaks, ages 6 to 14 at $3.48
Special values, children's long cloaks, age 6 to 12 at $2 98
Special values, Ladies' Boucle and Beaver jackets at $4.89
Special values, Ladies' Boucle lined with silk at $5.19

LADIES' WRAPPERS
Ladies' wrappers, new figures and stripes at 69 and 75c
Ladies' wrappers of Russian fleeced cloth at 98 and 1.48

RUGS-BLANKETS-COMFORTS
98 to $4.00 39 to 4.98 69 to 1 75

The underwear, hosiery, gloves and mittens for men, ladies and childrens cannot be duplicated at our prices.

Chenille and Tapestry Curtains
12 pair chenille curtains your choice for 2.39
8 pair tapestery curtains, your choice for 2 98

RAPP & CO.
107 Pipestone Street. Benton Harbor, Mich.

Fall Dress Goods Sale
AT THE
Chicago Bargain Store
Leaders of Low and Popular Prices.

Black Dress Goods.
We lead in quality and prices. All our Black and Colored Dress Goods have been purchased before the late rise in all Foreign Goods.
36 inch English Henriettas at 12c worth 16c.
36 inch English Henriettas at 15c worth 20c.
36 inch plaited Henriettas at 19c worth 25c.
36 inch French plaited Henriettas at 25c worth 35c.
35 inch French plaited Henriettas at 30c worth 40c.
38 inch all wool French serge at 29c worth 39c.
46 inch all wool French serge at 39c worth 50c.
46 inch all wool Henriettas at 49c worth 65c.
50 inch all wool French serge at 50c worth 75c.
46 inch all wool extra heavy storm serge at 59c worth 85c.
46 inch all wool Henriettas at 59c worth 85c.
50 inch all wool fine French serge at 63c worth 95c
46 inch all wool Henriettas at 69c worth 90c
46 inch all wool fine French serge at 83c worth $.15
38 inch fine Clcillian cloth at 49c worth 65c
40 inch fine Brocade at 35c worth 50c
40 inch all wool fine Brocade at 49c worth 65
46 inch all wool fine Brocade at 59c worth 85.
40 inch all wool Lizzard weave at 75c worth $1.
40 inch all wool French Crepons at $1 worth $1.35.
40 inch all wool Ottoman Brocade at 89c worth $1.15.
40 inch fine Luster Brocade at 59c worth 85
A large line of single Dress Patterns in fine Brocade etc.

Colored Dress Goods.
34 inch fancy check suitings at 10c
Fancy plaids 12c cheap at 16c
Fancy suitings at 14c worth 20c
All wool fancy suitings at 29c
36 inch English Henriettas at 19c cheap at 25
36 inch French Henriettas at 25c cheap at 35
36 inch all English suitings at 29c cheap at 40
36 inch Scotch Cheviots at 29c cheap at 40
36 inch Fancy suitings at 35c cheap at 50
44 inch cheviot suitings at 49c worth 65
40 inch French Novelties at 49c cheap at 65
46 inch fine French serge at 49c cheap at 65
54 inch Broad cloth at 50c cheap at 75
46 inch French Crepons at 59c cheap at 75
40 inch Silk Wool Fancy at 59c cheap at 75
40 inch all wool fancy English suitings at 44c cheap at 60
40 inch High Art Novelties at 75c cheap at $1.00
A large line of fancy imported Dress Goods in Single Dress Patterns.

DURING . THIS . SALE
We will sell the following with Dress Goods.
36 inch Rustle Lining, 7c
Grass Cloth at 8c
15c Linen Canvass at 11c
French kid fin. cambric, 3c
12c French elastic duck, 8c
20c Organdie linen at 15c
15c Selicias at 10c
20c Linen Canvas at 15c
25c French Selicias at 20c
20c French Selicias at 15c
12c Selicias at 8c
Hooks and eyes at 1c a card
Faterhaken Hooks and Eyes at 3c a card
De Long Hooks and Eyes at 8c a card
The above bargains to be had at the
CHICAGO BARGAIN STORE

REPUBLICAN TRIUMPHS

(Continued from page 3.)

FUSION TRIUMPHS IN NEBRASKA.

Bryan Men Claim the State, Though Republicans Do Not Give It Up.

Lincoln, Nov. 3. — Nebraska yesterday renewed her allegiance to fusion by electing the three candidates on that ticket by pluralities ranging from 10,000 to 25,000. Nothing like complete returns have been received, but enough are in to measure the result and indicate a greater fusion victory than in the presidential year.

From fusion headquarters the following was given out: "We have carried Nebraska for the fusion ticket by a plurality of from 20,000 to 25,000. Together with the magnificent victory for the state ticket we have carried a majority of the county tickets. The causes leading to the result is a determination on the part of the people of Nebraska to demand more and better money through the free and unlimited coinage of gold and silver."

Chairman Mercer, of the Republican committee, is sick at his home in Omaha. Secretary Sizer was unwilling to make any statement in absence of more complete returns. The State Journal (Rep.) on returns from seventy precincts outside of Lincoln and Omaha, concedes the defeat of the Republican state ticket.

Lincoln, Neb., Nov. 3.—At 1:30 this (Wednesday) morning 124 precincts outside of Lincoln and Omaha had been received by The State Journal showing a net fusion gain of 1,221. If this ratio of gain is maintained the fusion plurality for the state, outside the two cities mentioned, will be very close to 20,000.

GAVE THE REPUBLICANS A SCARE.

Plurality Reduced in Iowa to About 17,000—Legislative Situation.

Des Moines, Ia., Nov. 3.—The election in Iowa yesterday has given the Republicans something of a scarce, and the Democrats have been much encouraged. The Republican plurality last year was 65,522; the estimates of the state committee for this year were 43,000. The

LESLIE M. SHAW.

returns from about one-fourth of the 2,005 precincts of the state show that the Republican plurality will be 17,000, more or less. These returns are from all parts of the state, including both city and country precincts, and it is believed that the ratio established thereby will be substantially maintained. The ratio of Democratic gain has been at about 23 to a precinct for nearly 500 precincts That will give the Democrats a net gain in the state of about 47,000.

The legislative ticket returns are slow in coming in. The best estimates obtainable here give to the senate 36 Republicans, 12 Democrats, and two districts in doubt. Of the members of the house probably 65 out of 100 will be Republican, giving them a safe working majority in both houses. The "sound money" Democratic vote runs less than 3 to a precinct, but will probably reach 5,000 or 6,000 votes in the state, perhaps less. The Prohibition vote is a little heavier than the "sound money" Democratic vote. It will probably amount to 8,000 in the state. The "middle-of-the-road" Populist vote is inconsequential.

Chairman McMillan, of the Republicans, claimed essentially the above to be correct estimates, although he thinks the Republican plurality will go up to 35,000 when the country is heard from. Chairman Walsh, of the Democratic committee, made no claims, except that they had given the Republicans a close call and the later returns he thinks may throw the result in some doubt.

Mayor Maybury Wins at Detroit.

Detroit, Nov. 3.—Yesterday's municipal elections resulted in a decisive victory for the head of the Democratic ticket, Mayor Maybury. The official returns with but three precincts lacking, give Maybury 2,100 plurality over Black (Rep.); William B. Thompson (Dem.) is elected treasurer over Grunow (Rep.) by something like 4,000. Robert W. Webb (Dem.) is also elected a justice of the peace. The Republicans elect John A. Schmid city clerk by something over 2,000, and also elect Felix A. Lemki as justice. The Democrats gain two aldermen, and the new council will stand twenty-one Republicans to thirteen Democrats. Mayor Maybury's majority exceeds what he received in the special election for mayor last spring by 1,600.

Republicans Carry South Dakota.

Sioux Falls, S. D., Nov. 3.—Indications are that the Republicans have won in South Dakota. Smith, Rep., is elected judge in the First district by a close vote. In the Second, Jones, Rep., probably elected by 400 majority, overcoming an adverse majority in 1896 of 1,050. Smith, Rep., in the Fourth district, is elected, and the election of Campbell, Rep., in the Fifth district, is claimed by 1,800 majority. Gaffey, Rep., is certainly elected in the Sixth. The result in the Third is in doubt. The Populists have probably carried one district, the Eighth, and Wilson, Rep., is leading in the Seventh.

Light Vote in Colorado.

Denver, Nov. 3.—A light vote is reported from the state on supreme judge, the only state officer to be elected. Bat- [illegible]

[illegible] majority of the Democratic ticket is very large. Returns indicate the election of no Reupublican or Populist to the legislature. In the last legislature the Republicans and Populists had a combined representation of 38 to 140.

Port Huron Elects Republicans.

Port Huron, Mich., Nov. 3.—Every Republican candidate for city offices was elected yesterday by safe majorities. Stevens, Rep., for mayor, has 248 plurality over Wellman, Dem. Wellman had majorities in only three wards. Eight Republican and one Democratic alderman are elected.

No Reliable Estimate from Kansas.

Kansas City, Nov. 3.—At 10 p. m. yesterday Kansas returns had been received from but half a dozen outlying counties out of 105 in which the elections were held. As the tickets were entirely local it is impossible at this writing to give an estimate at all approaching reliability.

The Silver Democrat Wins Here.

Louisville, Nov. 3.—In the race for court of appeals clerk reports from the state so far show Shackelford, Silver Democrat, far in the lead of Bailey, Rep. Hildman, gold Democrat, is far in the background.

THERE WERE HOT TIMES HERE.

Places Where Political Excitement Resulted in Death and Wounds.

Frankfort, Ky., Nov. 3.—Election day was ushered in by a bloody encounter on the streets between Republicans and Democrats at 1 a. m., resulting in the death of three men and the wounding of two more. The difficulty began when Frank Egbert (Rep.) organized a party to head off a party of Democrats under the leadership of Ben Marshall, who, as Egbert claimed, had taken a number of negroes to the country to prevent their voting yesterday. Egbert, it is said, with his party awaited Marshall's return and fired on him from ambush, wounding him seriously, James Smith slightly and injuring Alex Graham, a negro. Deputy Sheriff Deakins then organized a posse and attempted to arrest Egbert and his party.

The latter appeared on the street brandishing their revolvers. The two parties met and firing began. Fifty shots or more were fired, and Egbert was instantly killed, while Deakins was mortally wounded, dying at 6 o'clock yesterday morning. Howard Glore, one of Egbert's men, was also killed, and Walter Gains, a negro, severely hurt. It is reported that he has died. Mayor Julian organized a large body of special police in view of the excitement, as he feared further trouble at the polls, owing to bitter feeling between the workers of the two political parties and the friends of the men killed and injured.

The dead are: Frank Egbert, Republican politician; Howard Glore, Republican member of Egbert's crowd; R. E. Deakins, Democratic deputy sheriff; John Smith, driver of the Democratic wagon in which the negroes were hauled to the country. The wounded—Charles Graham, colored, occupant of returning wagon; Walter Gains, white bystander. There is no confirmation of the rumor that several negroes are dead and concealed about town.

Norfolk, Va., Nov. 3.—A riot was almost precipitated in Berkeley yesterday morning. There are two Democratic factions in the county. The Cole faction seized the voting place of the Nerbern faction on Berkeley avenue, but left the books in charge of the regular clerks, who after a hot discussion retired to the mayor's office and opened a new voting place. They left the crowd in possion of the booth. Mayor McCoy expected further trouble and requested that one company of Portsmouth military be held in readiness to await a call from him. No one was injured or arrested.

New York, Nov. 3.—Former Judge Alfred Walling, one of the best-known Democrats in Monmouth county, N. J., committed suicide at his home in Keyport yesterday by shooting himself in the head. He died almost instantly. Judge Walling went to the polls early, voted and then returned to his residence, where he shot himself. It is thought that the immediate cause of his act was anxiety over the outcome of the election, his brother-in-law and business partner being a candidate.

Mount Vernon, Ky., Nov. 3.—A number of tough characters created a disturbance at the Crooked creek precinct in this county yesterday afternoon. Sheriff Mullins atempted to restore order when a general shooting affray took place between the sheriff and his deputies and the disturbers, three of the latter being killed. The dead are: Henry Landford, John Lawrence, Charles Payne.

Refused to Pay His Broker.

LaGrange, Ind., Nov. 3.—Jacob Roth, a wealthy farmer of Marshall county, has been made the defendant in a novel action to recover damages. Roth, it is alleged, wanted a wife without the formalities of a courtship. He made John Rengenberg his agent, it is said, to secure him a wife, and in consideration for the services Rengenberg was to be paid $25. Rengenberg secured Roth a wife, but the groom, it is charged, failed to make the tender of the money consideration and suit has been brought to recover damages.

Strawboard Trust a Fact.

Anderson, Ind., Nov. 3. — A strawboard trust, controlling every plant in the United States, is the result of the past week. For three years efforts have been made to bring every strawboard plant into a combination. As a result the American Strawboard company, controlling nineteen plants, was organized. Offices were established in New York city, with C. W. Bell, of Cincinnati, in charge. Twelve companies remained out, but they were all brought into line during the last week.

The Weather We May Expect.

Washington, Nov. 3.—Following are the weather indications for twenty-four hours from 8 p. m. yesterday: For Indiana and Illinois—Fair, warmer weather; northerly winds, becoming variable. For Michigan and Wisconsin—Fair, warmer weather; light northerly winds, becoming variable. For Iowa—Fair weather; variable winds.

RHEUMATISM CURED IN A DAY.

"Mystic Cure" for Rheumatism and Neuralgia radically cures in 1 to 3 days. Its action upon the system is remarkable and mysterious. It removes at once the cause and the disease [illegible]

PROMINENT DEMOCRATS

The New Captain General of Cuba Thinks Pacification of the Island Not Difficult.

REPLY OF SPAIN TO UNCLE SAM.

Some More Accurate Extracts from the Document Do Not Differ Greatly from What Is Already Known—Spain's Attempt to Buy Ocean Cruisers Handicapped by Lack of Cash—Death of the Hero of the Fight at Rorke's Drift.

Madrid, Nov. 3.—Marshal Blanco, the new captain general of Cuba, has sent a cable message to the Spanish government saying he has formed a favorable opinion regarding the prospects for the pacification of Cuba. A semi-official note was circulated yesterday giving a more exact indication of the contents of the Spanish note in reply to the communication of the United States on the subject of Cuba than has hitherto been published. The first part of the reply is a paraphrase of the latest note to the United States. It concludes with the assurance that Spain is animated by the same friendly feeling as expressed on behalf of the United States. The second part of the reply goes into elaborate details concerning the various filibustering expeditions. Spain, in concluding that portion of her reply to the United States, expresses the hope that this phase of the situation will be changed and that the United States will try to "prevent further violations of international law."

Reply to the Offer of Mediation.

Replying to the offer of mediation made by the United States Spain says she hopes the United States will act "loyally and correctly in helping Spain to pacify Cuba, especially in view of the fact that such an extended form of autonomist government is about to be sincerely granted." The general feeling here is more hopeful of a peaceful outcome of the situation, especially since Marshal Blanco's arrival at Havana, as it is believed his presence will greatly further the solving of the Cuban problem. At the same time it is pointed out that the submission of the insurgents cannot be expected, "unless they are entirely abandoned by the United States."

Spain's Alleged Purchase of Warships.

London, Nov. 3.—In well-informed circles here it is not believed that Spain has signed the contracts referred to in The Daily Chronicle as having been concluded last week with an important firm of British shipbuilders, by which Spain acquires some cruisers armed with quick-firing guns which the firm had nearly completed for another government. It is known that the Spanish government recently endeavored to purchase warships from the British shipbuilders, but the negotiations failed on account of Spain's inability to pay cash, and it was understood that her agents then began looking for bargains in warships which other countries were building. Some of those countries are building ships in England, among them being Chile, and it is supposed the government of that republic is willing to transfer to Spain three cruisers—the O'Higgins, the Esmeralda and the Ministro Zentino—which have been practically completed by the Armstrongs. The latter, however, is only willing to sell the three cruisers to Spain for cash.

Some Torpedo Boats in "Hoc."

The Thompsons finished six torpedo boat destroyers for Spain a year ago. The firm delivered two of the boats, and is holding the others under the pretext of finishing them, but the general supposition is that the Thompsons are really holding the destroyers for payment. One of the foremost financiers of this country asserts that Spain is unable to raise more money abroad and it is not thought likely that she can procure warships on the promise of paying for them by money. She may raise money later on by internal loans.

Ambassador White on Cuba.

Vienna, Nov. 3.—The Tageblatt publishes a report of an interview with the United States ambassador to Germany, Andrew D. White, on the subject of Cuba, in which White is quoted as saying that the Americans do not desire the annexation of Cuba, but that humanity and commercial interests will compel them to intervene. The recall of General Weyler, White is said to have continued, has made a favorable impression in the United States, "where Premier Sagasta has many sympathizers."

DEATH OF A BRAVE SOLDIER.

Hero of the Defense of Rorke's Drift Joins the Great Majority.

London, Nov. 3.—John House Meriott Chard, V. C., the hero of the famous defense of Rorke's Drift, South Africa, in January, 1897, died at Taunton Monday evening. Colonel Chard was born in 1847 and obtained his commission in the Royal Engineers in 1868. As a lieutenant he went to Natal early in January, 1879, and on Jan. 22 was left in charge of the commissariat post at Rorke's Drift, with eighty men of the Eightieth regiment of infantry. Seeing that an attack upon the post was imminent Lieutenant Chard caused a barricade to be hastily thrown up, the soldiers using the commissariat stores for this purpose, and building the breast works partly under fire. Soon after dark the post was attacked by about 3,000 Zulus and the fighting lasted the greater part of the night.

Six times the Zulus succeeded in forcing their way inside the barricade, but they were each time driven out at the point of the bayonet. At dawn the next day the post was relieved by a British force, and 351 dead Zulus were counted near the barricade, while the numoer killed after that attack was estimated to be about 1,000. It was generally admitted at the time that the defense of Rorke's Drift was the means of saving Greyton and Helpmakar, as well as securing time for bringing about a retreat for the main column.

Cecil Rhodes Reported Dead.

London, Nov. 3.—The gravest rumors were in circulation yesterday on the stock exchange respecting the health of Cecil Rhodes, the South African magnate, former premier of Cape Colony and director of the British Chartered North [illegible]

Tribesmen Attack the British.

Simla, Nov. 3.—The insurgent tribesmen in Maiden valley were very active all yesterday. They made fierce attacks upon the British pickets, reconnoitering parties and transport detachments. Two British officers were wounded, six Sepoys killed and thirteen Sepoys wounded.

INFERNAL MACHINE BY MAIL.

Wisconsin Doctor Gets a Package Filled with Deadly Explosives.

Mayville, Wis., Nov. 3. — Dr. Bach Huber, of this city, received through the mails Monday morning a package which upon inspection proved to be an infernal machine. It consisted of a wooden box with a sliding cover about twelve inches in length, three inches in width, and three inches in height. The cover was lined on the inside with a strip of sandpaper at the front, and on the inside of the box a row of matches with the heads upward and touching the sandpaper were attached by means of adhesive plaster so that by sliding the cover they would ignite.

Next to these was a quantity of gunpowder and cotton, the balance of the space being filled by a tin can filled to the brim with dynamite, into which had been inserted a dynamite cap. Upon unwrapping the package Dr. Beach Huber luckily noticed several grains of powder which had escaped from the wooden box into the wrapper, and escape from a frightful death.

Was a Costly Joke to the Jokers.

Springfield, Ills., Nov. 3.—Governor Tanner read the story of the Halloween performances at the Kankakee hospital Saturday night, his attention being called to the matter by Secretary Wines, of the state board of charities. He gave instructions to Dr. Wines to order the discharge of those concerned in the affair. Secretary Wines said: "There is nothing to do in this case but to discharge every one concerned in the affair. Of course, it was all a joke, but the state cannot afford to have this sort of joking going on in its hospitals."

He Can Now Think It Over.

Oshkosh, Wis., Nov. 3.—August Burgman, who reported to the police Monday night that he had been held up on the road to Omro by three men and robbed of $315, has since confessed, after a close questioning, that his story was pure fiction. The police worked on the case some time. Burgman was sentenced to the workhouse for sixty days to think it over.

Eckels To Be a Bank President.

Chicago, Nov. 3.—The Chronicle says today: "James H. Eckels, comptroller of the currency for the United States, has been elected president of the Commercial National bank, one of the largest banking institutions in the city. Eckels enters upon his new duties Jan. 1, 1898."

Gov. Mount Appoints a Judge.

Indianapolis, Nov. 3.—Samuel G. Stimson, of Terre Haute, has been appointed judge of the superior court of Vigo county by Governor Mount. The new judge succeeds David M. Henry, who has been appointed internal revenue collector for the Terre Haute district.

One Thousand "Dry" Majority.

Decatur, Ills., Nov. 3.—Local option gained a signal victory in the special election in Van Buren county Monday. The majority in favor of no saloons will reach 1,000.

ABBREVIATED TELEGRAMS.

Miss Frances E. Willard was re-elected president of the National W. C. T. U.

The public debt increased $8,441,188 during October, and is now $1,020,563,901.

A strawboard trust, controlling every plant in the United States, has been formed.

Seven people were killed and fifty-four were hurt by Chicago trolley cars during the month of October.

The Janesville, Wis., street car lines may discontinue running. The cars only earn on an average about $2 per day.

William F. Brown died at Newcastle, Pa., Monday night from injuries received in a foot ball game three years ago.

The prospects for crops in Argentina are splendid, and there is every indication that the yield of wheat will be very large.

Mrs. E. L. Hubard, of Mondovi, Wis., found one of her twin boys dead in the bed beside her when she awoke in the morning.

James H. Jordan, postmaster at Denver, died from an overdose of morphine pills, which he had taken, supposing them to be cathartic pills.

The Illinois supreme court has decided that physicians are compelled to give expert testimony in court without other compensation than regular witness fees.

Mrs. Robert A. Abell, of Janesville, Wis., aged 67, tipped over a lamp in her bed room and set fire to her clothing and the carpet. She died a few hours later.

General Miles has decided to refer the case of Captain L. A. Lovering, charged with brutal treatment of a soldier at Fort Sheridan, to a general court-martial.

During the progress of a fire at Philadelphia a large can of benzine exploded. Thirteen firemen were so seriously burned that they had to be taken to a hospital.

Green Bay, Wis., has just received its first elevator. It is in a department store and is a great curiosity to the country people, few of whom can be induced to ride in it.

Representative W. F. Brown, of the Kansas legislature, accuses national Republican comitteemen of offering him a bribe to vote against the maximum railroad bill last winter.

During a temperance revival at Cedar Rapids, Ia., a young man who was converted confessed that he was guilty of a robbery for which another man has been imprisoned since last fall.

Governor Tanner has offered a reward of $100 each for information leading to the arrest and delivery to the sheriff of Jackson county of George Shepherd and John Thompson, who, it is alleged, murdered A. Beattie at Carbondale, Ills., on Sept. 21.

An Indiana professor who took out a $2,500 insurance policy in 1896 received an offer from the company twenty [illegible]

ROYAL BAKING POWDER
Absolutely Pure

ROYAL BAKING POWDER CO., NEW YORK.

Free Consultation

—BY—

Dr. McDonald

The Specialist.

OFFICE PARLORS AT THE

Hotel Benton, Benton Harbor,

—ON—

Tuesday, November 30

One day only each month.

OFFICE HOURS: 9 a. m. to 7 p. m.

Consultation and Examination Free

Dr. McDonald has for years made a study and specialty of chronic and lingering diseases that require skillful medical treatment for their cure. Such cases as family physicians fail to help and pronounce incurable are particularly solicited, especially those overdosed with strong mineral drugs and poisons. Dr. McDonald uses only the purest medicines from the vegetable kingdom. He pays attention to the cause of the disease and instructs his patients the way to health and happiness. Dr. McDonald can show hundreds of testimonials in the hand writing of grateful patients who have been cured by him when others failed. He is so familiar with the human system that he is able to read all diseases of the mind or body correctly at a glance without asking any questions. Thousands of invalids are being treated daily for diseases that they do not have, while a few drops of medicine directed to the seat of the disease would give speedy relief, and permanent cure in a very short time. Good health is the most precious jewel in our crown of happiness. With it the world is bright; without it, misery claims us for her own. If you are a sufferer you should weigh well these words: A person who neglects his health is guilty of a great wrong to himself and a grave injury to humanity. The name of Dr. McDonald, the well-known specialist in the cure of chronic and lingering diseases, has become a household word in thousands of homes which his skill and wonderful remedies have made happy by restoring dear ones to health after all hopes were lost. The doctor is a graduate of the highest and best medical colleges, and his advanced theories in the treatment of chronic diseases surprise the most skeptical. All chronic diseases of the

EYE,	EAR,
THROAT	LUNGS,
HEART,	LIVER,
STOMACH,	KIDNEYS,

and BOWELS,

scientifically and successfully treated.

Dr. McDonald has made a special study of all diseases of the brain and nervous system, and all delicate and obscure diseases peculiar to women.

Dr. McDonald's Special Remedies are a permanent cure for men suffering from nervous and sexual debility and early decay. Rheumatic and paralytic cripples made to walk; catarrhal deafness positively cured and many made to hear a whisper in a very few minutes. All aches and pains fade away under his magical remedies. Epilepsy or falling sickness positively cured through his new method of treatment Special attention given to catarrh and diseases of the blood.

Those unable to call write for question blank. Hundreds cured through correspondence. Medicines sent everywhere. Consultation free and strictly confidential. Address

Dr. D. A. McDonald,
The Specialist,
Wellington Flats,
Grand Rapids, Mich.

One Way Settlers' Tours.
On the first and third Tuesdays [illegible]

The Zombro Lumber Co.

Lumber, Lath, Shingles..

Manufacturers of Exterior and Interior Work, Finishing, Stairways, Moulding, etc. Estimates given on all work promptly and aaccurately.

F. B. CHRISTOPHER, Manager.
A. A. COVELL, Estimator.

Office, Yard and Planing Mill,

NORTH SIDE OF CANAL

Benton Harbor, Mich.

Rounds, Warner & Co.

BANKERS.

Buy and Sell Exchange
Discount Approved Paper
Sell Foreign Passage Tickets
Receive Deposits
Interest paid on Time Deposits

SECRET SOCIETIES

TRIBE OF BEN HUR, HARBOR COURT No. 2, meets alternate Monday nights, beginning April 12.
E. W. CARLEY, Chief,
MABEL GEER, Scribe.

LADIES CIRCLE G. A. R., REGULAR meetings second and fourth Wednesdays of each month at 2:30 p. m., in G. A. R. hall
MRS. ELLEN D. PLUMMER, President,
MRS. NELLIE L. WARD, Secretary.

BENTON DIVISION, COURT NO. 1, ORDER of Patricians, meets every Friday evening in Modern Woodmen hall.
JOHN SELFRIDGE, Justice.
W. H. ANDREWS, clerk.

KNIGHTS OF THE MACCABEES, BENTON Tent, No. 104, meet at Odd Fellows' hall. Regular review second and fourth Fridays in each month.
G. W. FALES, Com
R. P. CHADBOCK, R. K.

BENTON LODGE NO. 122, I. O. O. F., MEETS every Tuesday evening at 7:30 o'clock in their lodge room opposite the post office. All visiting brothers are cordially invited.
GUY E. MITCHELL, N. G.
GEORGE W. FALES, Secretary.

LADIES OF THE MACCABEES, BENTON Hive, No. 545, meet at Odd Fellow's hall first and third Wednesday nights of each month.
EMMA CANTRELL, Commander.
MARGARET MURRAY, Record Keeper.

WOODMEN OF THE WORLD—BANNER Camp No. 40 commencing April 30, meet every other Friday evening at 7:30 o'clock at G. A. R. hall on West Main street. Visiting sovereigns will be cordially received.
JOHN F. GERLING, Consul Commander.
JOHN F. HARPER, Clerk.

MODERN WOODMEN OF AMERICA, IVY Leaf Camp No 901 meets every Monday evening at the Woodmen Hall on West Main street. Visiting Woodmen will be cordially entertained.
B. L. HALL V. C.
N. G. WENELL Clerk.

These Are Regular

—OR—

ALLOPATHIC

REMEDIES which are Prepared on Sound Principles. Dr. Marchaux's always Cure. Have stood the test of years. Are absolutely Pure. Dose perfectly accurate. Are Scientific. The only reliable remedy for home use. They are pleasant to take. The form is attractive

- **No. 4.** Cures Scrofula, Pimples, Boils, General Debility, Weakness, Loss of Appetite.
- **No. 16.** Cures Rheumatism, Sciatica, Neuralgia, Gout, Pleurisy, Relieves Pain.
- **No. 43.** Cures Fever, Malarial, Mumps, Chills and Fever.
- **No. 7.** Cures Debility, Loss of Appetite, Used as a general tonic.
- **No. 42.** Cures Catarrh, Measles, Night Sweats, Slight Fevers.
- **No. 41.** Cures Acidity of the Stomach, Bad Breath, Heartburn, Waterbrash.
- **No. 40.** Cures Hay Fever, German Measles, Asthma.
- **No. 25.** Cures Whooping Cough, Hoarseness, Loss of Voice.
- **No. 24.** Cures Whites, Excessive and Painful Menstruation, Female Complaints.
- **No. 23.** Cures Cholera Morbus, Convulsions, Colic, Sleeplessness, Nervousness.
- **No. 8.** Cures Jaundice, Liver Disease, Worms, Ulcers, Stomatitis, Heavy and Dull Feeling.
- **No. 6.** Cures Loss of Voice, Hoarseness, Cough, Bronchitis, Asthma, Colds.
- **No. 17.** Cures Diseases of the Kidneys and Bladder.
- **No. 14.** Cures St. Vitus' Dance, Nose Bleed, Paralysis, Heamorrhages.
- **No. 19.** Cures Constipation, Sour Stomach, Dull Feeling, Dyspepsia, Skin Diseases.
- **No. 12.** Cures Croup, Cough, Hoarseness.
- **No. 5.** Cures Dyspepsia, Biliousness, Cholera Infantum, Diarrhœa, Vomiting, Chicken Pox.
- **No. 13.** Cures Bronchitis, Hysteria, Dysmenorrhœa, Liver Diseases, Chills, Nervousness.
- **No. 20.** Cures Headache, Influenza, Nervousness.
- **No. 10.** Cures Amenorrhœa, Weakness, Rundown and Weakened condition of system.
- **No. 22.** Cures Quinsy, Sore Throat, all Throat Troubles.

Only 25 Cents Each.

FOR SALE BY
LOWE & WITHERSPOON,
J. A. SHEFFIELD & SON.

MICHIGAN.

GRAYLING BANK CLOSED.

Small Depositors Will Feel the Loss Most.

GRAYLING, Nov. 3.—The Exchange bank, C. C. Trench president, and John Staley cashier, closed its doors Monday and Cashier Staley left town. The liabilities foot up to nearly $30,000; assets, $4,250 and a lot of alleged worthless notes.

The loss falls mainly on a large number of small depositors, including workingmen and widows. It is stated that about $4,000 was deposited in this bank last Saturday.

GRAND TRUNK SUED.

The Wreck at Battle Creek Again Recalled.

BATTLE CREEK, Nov. 3.—A suit for $5,000 brought by the guardian of Mrs. Mary E. Roberts, of Chicago, against the Chicago & Grand Trunk Railway company, recalls the wreck which occurred here in July, 1894, and out of which grew the arrest of several of the striking employes of the company on the charge of conspiracy to wreck a train.

The complainant alleges that his charge, who was on the doomed train, received injuries which has virtually resulted in the loss of her mind. The company claims the wreck was caused by the hand of man and not through negligence on the part of the company, and that it is not liable.

A SCHOOL RIOT.

A Hot Old Time at Fostoria, Michigan.

FOSTORIA, Nov. 3—Joseph Gill, a highly recommended young man, was engaged as principal of the High school for the present year, but for some reason the choice did not meet with general approval. Prejudice against the teacher has been so bitter that, it is alleged, parents encouraged pupils in disobedience.

Monday night several pupils were kept after school. The wife of a prominent merchant, supported by her son, went to the schoolhouse to compel dismissal of her children. A stormy scene ensued, and during the melee the pupils escaped through the windows.

The teacher has asked for an investigation. Sentiment is divided.

"JAKE" MADE A HIT.

Simon Comedy Company Pleased a Niles Audience.

Niles Sun, Tuesday: "Jake" Simon and his company opened a week's engagement at the opera house last night by presenting the screaming farce comedy, entitled "An Off Night."

The play was one continued round of fun from beginning to end, and the audience went home with aching sides, caused by too much hilarity at "Jake's" expense. Mr. Simon has surrounded himself with an excellent company, and they made a favorable impression

During the action of the play comedy specialties were introduced by Devere and Allen, "the hottest coons in town," which brought down the house. The O'Malley sisters made a hit and Miss Anna O'Malley sang in a good baritone voice.

Latest Michigan Pensions.

Original—Samuel Falkinburgh, Manton; Charles W. Hull, Scottsville, Additional—Francis Coy, Portland; Joseph B. Nichols, Scott. Increase—Murray L. Pike, Ionia. Reissue—Josiah Decker, Stanton; Daniel B. Wooley, Bannister. Widows—Anna Krause, Pinnebog; Anna Halder, Battle Creek; Caroline Slone, Alma. Reissue—Evaline Martin, Perrinton.

During the last month 23 corporations, with an aggregate capital stock of $600,000, were organized in Michigan.

The Petoskey steam laundry burned Tuesday. The loss is $6,000, insurance $1,000.

Work was begun on the new Detroit, Grand Haven & Milwaukee railroad roundhouse at Durand Monday. Four brick blocks and a number of dwelling houses are also being built and various other improvements made in that growing railroad center.

THE MARKETS.

Chicago Grain and Produce.

Chicago, Nov. 2.

Following were the quotations on the Board of Trade today: Wheat—December, opened 95¾c, closed 96c; January, opened 93½c, closed nominal; May, opened 93c, closed 93⅝c. Corn—December, opened 26⅜c, closed 26¾c; May, opened and closed 30¼c. Oats—December, opened and closed 19⅛c; May, opened 21⅞c, closed 21¾c. Pork—December, opened and closed $7.60; January, opened $8.57½, closed $8.55. Lard—December, opened $4.20, closed $4.22½; January, opened and closed $4.35.

Produce: Butter—Extra creamery, packing stock, 11@12c. Eggs—Fresh stock, 15½c per dozen. Live Poultry—Turkeys, 8@9c per lb; chickens (hens), 6½c; spring chickens, 7½c; ducks, 7½@8c. Potatoes—Northwestern, 35@50c per bu. Sweet Potatoes—Jersey, $3.25@3.60 per bbl.

Chicago Live Stock.

Chicago, Nov. 2.

Hogs—Estimoted receipts for the day, 23,000; sales ranged at $2.65@3.70 for pigs, $3.40@3.75 for light, $3.25@3.35 for rough packing, $3.45@3.75 for mixed, and $3.40@3.75 for heavy packing and shipping lots. Cattle—Estimated receipts for the day, 4,500; quotations ranged at $5.05@5.40 for choice to extra shipping steers, $4.70@5.00 good to choice do., $4.40@4.80 fair to good, $3.90@4.40 common to medium do., $3.60@4.25 butchers' steers $2.90@3.90 stockers, $3.70@4.50 feeder $2.00@4.00 cows, $2.60@4.60 heifers, $2.@4.25 bulls, oxen and stags, $2.90@3. Texas steers, $3.30@4.50 western rangers, and $3.50@6.75 veal calves. Sheep and Lambs—Estimated receipts for the day, 12,000; quotations ranged at $3.00@4.20 westerns, $2.75@4.00 natives, and $4.00@5.50 lambs.

[illegible]

THE RIGHT AND THE WRONG WAY.

Old Methods Fail to Cure Many Diseases of Women.

In every phase of life we are confronted with that vital and most important question, Which is the right way or the true course, which path will lead us most surely and safely to the Goal of our desires? When paths diverge, invariably one is the right one and the other the wrong, and this is also true in the application of different methods and doctrines advanced by different people as being the best for certain purposes. For instance, the fallacy of trying to effect a cure for the many diseases of the generative and menstrual organs of women by taking strong medicines and drugs into the stomach has already been proven. Common sense teaches that such a course is beyond doubt the wrong one. A more simple and speedy cure is obtained by applying the healing agent directly to the parts affected. That is why MAGNOLIA BLOSSOM, the greatest of female remedies, has attained its great popularity. Ladies find in it a simple, inexpensive home treatment that possesses a wonderful healing power, exerts a strengthening and soothing influence over the organs of womankind, and is a never failing cure for these peculiar weaknesses, irregularities and painful derangements so common nowadays among women of all ages. It is equally effective and necessary for girls, the wife, with her domestic and maternal cares, and the woman approaching the Change of Life. Thousands of women are curing themselves by its use privately in their own homes without medical aid.

Ask your druggist for MAGNOLIA BLOSSOM. If he does not keep it take no other but send direct to the Company for it. Price one dollar for a box containing one month's treatment.

Their book entitled "A Book for Women" with circulars and testimonials sent FREE by mail to any address. Write to the

SOUTH BEND REMEDY CO., South Bend, Ind. All letters are opened, read and answered by women. Letters requesting medical advice are referred to their Lady Physician and all correspondence treated with strictest confidence.

TO THE PUBLIC.

As a stranger soliciting a share of your patronage it is but just to you and to myself that I make some mention of my fitness for the work I would undertake. I come of a medical family, my father, brother and many relatives being physicians. I have attended and hold credentials from leading homœpathic and allopathic medical colleges. For eighteen years I have successfully conducted a large practice. I have held high office in State and National medical societies, and received honorary professional recognition from abroad. I have had considerable hospital experience, am something of a medical writer and author, and have been professor in reputable medical colleges.

These frank statements can be easily verified. If they commend me to your confidence it will give me pleasure to professionally advise and assist healthward all who need and desire my services.

I am prepared to and will practice all branches of medicine and surgery, but because of special research, experience and success in this direction, greatly prefer and particularly invite those suffering from obscure, complicated, delicate, and all chronic or lingering diseases to consult me. Obstinate cases that others have failed to cure are solicited.

My office is at 112 East Main street, one door east of the postoffice. Benton Harbor.

Respectfully, C. EDSON COVEY, M. D.
26t619

Special clock sale next Saturday. C. R. Hollis & Son, jeweler. 6t645

The news service of The Chicago Chronicle is complete. Those who have not read this model newspaper lately should send for a sample copy. They are cheerfully sent free.

Through ticket for all points for sale on board the City of Louisville.
JOHN E. CHASE, purser.

Don't Tobacco Spit and Smoke Your Life Away.

To quit tobacco easily and forever, be magnetic, full of life, nerve and vigor, take No-To-Bac, the wonder-worker, that makes weak men strong. All druggists, 50c or $1. Cure guaranteed Booklet and sample free. Address Sterling Remedy Co Chicago or New York

Those expecting to have photos for Christmas had better come early and avoid the rush. Poundstone. tf645

Horse and Fat Stock Show

CHICAGO

The best route is the cheapest. Avoid inferior service, slow time and annoying transfers by taking the Chicago & West Michigan railway. The round trip rate is $3.85.

Tickets on sale November 1 to 6 inclusive. Return limit November 7.

GEO. DEHAVEN, G. P. A. — J. MAHONY, Agent
5t

THE JUMPING OFF PLACE

of the United States in Northwestern Washington is a region of unusual grandeur.

A wild craggy range of mountains, the Olympics, looks out upon the waters of the Pacific Ocean and the strait of Juan de Fuca. The high peaks of the range are crested with eternal snow and ice. Deep in their hollows are lakes of great depth and crystal purity. The flanks of the mountains are covered with the finest timber in the United States. Giant pines, cedars and firs rise 100, 200 and even 300 feet in the air. The streams race through wild ravines and are full of mountain trout.

It is a paradise for the woodsman and angler. The lakes have large and new varieties of trout in them that fight viciously for life. It is a land little known and explored, perhaps less so than any region of equal area in the United States.

The Northern Pacific's new tourist [illegible]

Powers, Ireland & Co.

ARCHITECTS ...AND... BUILDERS

Plans and Specifications Furnished for all Classes of Work.

Estimates Given Free of Charge.

We guarantee our work in every particular.

It will pay you to call and see us before building.

OFFICE: 159 1-2 Pipestone Street
Benton Harbor, Mich.

Machine Shop...

Being equipped with necessary machinery I am prepared to do all kinds of machinery repairing in connection with bicycle work. Being a practical machinist of 15 years' experience will guarantee good work. Persons needing machine repairs are invited to call at the

BENTON HARBOR BICYCLE WORKS
A. F. SCHOELZ, Prop.

TO THE LADIES.

Shampooing —AND— Hairdressing Parlors...

Beautiful Faces Made to Order

MADAME J. DE CANTER has opened parlors at rooms 6 and 8, Newland Block Switches made to order. Hair goods for sale. Also a fine assortment of toilet articles for sale No extra charge for going to the house.

DAN GREEN... Still does ...DRAYING

Leave orders at Owens' Grocery.

SURVEYOR.

E. C. HURD, SURVEYOR AND CIVIL ENgineer. Landscape designing a specialty. Office in Graham Block. Residence, 201 East Main Street.

PIANO AND ORGAN TUNING.

LINCOLN ROBINSON, PIANO AND ORgan tuner, lives here. Why not employ a home tuner? Absolute satisfaction guaranteed. Orders may be left at Frazell's or card in postoffice.

BANK NOTICE.

Treasury Department,
Office of the Comptroller of the Currency,
Washington, D. C., September 21, 1897

Notice is hereby given to all persons who may have claims against "The First National Bank of Benton Harbor, Michigan," that the same must be presented to Daniel B. Ainger, receiver with the legal proof thereof, within three months from this date, or they may be disallowed.
GEORGE M. COFFIN,
Deputy and Acting Comptroller of the Currency.

A Short Winter

Is guaranteed to all who fit their homes with the Fancy designs of Wood Work which we make. our specialty is Grill Work and Wood Ornaments. The most complete wood working establishment in Southern Michigan.

W. H. Berkheiser

159 West Main Sreet.

The Evening News Newsboys' Band

is prepared to furnish music for excursions, socials and entertainments.

..TERMS REASONABLE..

ADDRESS

The Evening News..

---

3 Things to ..Remember

FIRST.

Preserve your health by having your Plumbing put in by a man who understands his business thoroughly.

SECOND.

Keep warm by using a Jewell heating stove, wood or coal. No better stove made.

THIRD.

Be happy by having your food cooked on Jewell Stoves and Ranges.

FINALLY

When healthy, warm and happy come in and see us and we will find you a pleasant customer for our complete line of Hardware, Paints and Oils, Shelf Hardware, etc.

Yours for Business,

B. L. Hall

126 Pipestone St.

Farmers and Merchants ..BANK..

BENTON HARBOR, - MICH

Capital $50,000. Surplus, $50,000

JOHN ROBINSON, President. CHAS. FOSTER, Cashier
R. M. JONES, Vice Pres.

DIRECTORS—John Robinson, R. H. Sherwood William Stewart, A. Plummer, Edwin Brant O. B. Hipp, R. M. Jones, W. P. Robbins and Charles Foster.

Do a General Banking Business.

..Savings Department..

Interest paid on Deposits.

How Trains Run

WEST MICHIGAN.

CHICAGO & WEST MICHIGAN RAILWAY.
In effect Sept. 26, 1897.

Going South			Stations	Going North		
a.m.	p.m.	p.m.		p.m.	p.m.	a.m.
8:20	1:25	11:30	Grand Rapids	1:25	10:35	6:[illegible]
11:55	3:50	3:00	Benton H'rbor	10:20	6:05	3:[illegible]
12:05	3:57	3:15	St. Joseph	10:20	7:50	2:[illegible]
3:10	6:50	6:40	Chicago	7:20	5:15	9:[illegible]
p. m.	p. m.	a. m.		a. m.	p. m.	p. m.

DETROIT, GD. RAPIDS & WESTERN R. R.

Trains leave Grand Rapids for Lansing and Detroit at 7:00 a. m., 1:30 p. m. and 5:35 p. m. For Saginaw at 7:10 a. m. and 4:00 p. m.
Parlor cars on all trains: seats 25 cents.
GEO. DEHAVEN, Gen. Pass. Agt., Grand Rapids.
JAS. MAHONEY, Agt., Benton Harbor.

THE BIG FOUR.

C. C. C. & ST. L. RAILWAY.
MICHIGAN DIVISION.

No. 23 leaves Benton Harbor at 7:00 a. m. for Indianapolis, Louisville, Cincinnati and intermediate points. No. 25 leaves at 1:00 p. m. for Indianapolis, Louisville, Cincinnati and intermediate points. No. 27 leaves at 8:00 p. m. Elkhart accommodation. Arrive at Benton Harbor: No. 22, 8:50 a. m. No. 22, 2:10 p. m. No 24, 8:40.

VANDALIA LINE.

Taking effect Sept. 26, 1897

South bound. No. 15	No. 3	Stations	North bound. No. 6.	No. 14
p m	a m		p m	a m
5 15	10 45	St. Joseph	2 15	9 15
5 45	11 08	Haroda	1 51	8 42
6 12	11 29	Galien	1 30	8 16
7 00	12 08	South Bend	12 53	7 30
	2 20	Logansport	10 36	
	5 45	Indianapolis	7 10	
	6 35	Terre Haute	6 20	
	p m		a m	

All trains daily except Sunday.

For complete time card giving all trains and stations, and for full information as to [illegible] through cars etc. address
FRANK R. HALE, Agent St. Joseph, Mich.
E. A. FORD, Gen. Pass. Agt., St. Louis, Mo.

Milwaukee, Benton Harbor & Columbus Railway Co.

TIME TABLE.
Effective Sunday October 17, 1897.

Going South No. 3 Daily Ex. Sun.	No. 1 Daily Ex. Sun.	Mls from B. H.	Stations	Going North No. 2 Daily Ex. Sun.	No. 4 Daily Ex. Sun.
p m	a m			a m	p m
4 00	6 45		Lv Ben. H'rbr Ar	11 20	7 10
*4 19	*7 00	8.2	Royalton	*11 01	*6 52
*4 28	*7 07	11.4	Hinchman	*10 52	*6 44
4 42	7 20	16 5	Berrien Springs	10 28	6 31
*4 52	*7 27	19.5	Oakland	*10 26	*6 21
5 20	7 55	27.0	Ar Buchanan Lv	10 00	6 00

*Stop on Signal only.

Connections—No. 1 with M. C. No. 21 west. No. 4 with M. C. No. 14 east. No. 2 with M. C. No. 6 east and C. & W. M. No. 1 south. No. 4 with C. & W. M. No. 4 south and No. 3 north.

Benton Harbor Depot—E. Territorial Street.

L. O. SCHAEFER, General Agent.
H. E. DICKINSON, Gen. Frt. & Pass. Agt.

Dr. Freemyer,

Homeopathic Physician and Surgeon.

Specialist of years of experience in the treatment of diseases of the human system in all their various forms. Hemorrhoids, tumors and Fistulas removed without pain. All diseases of the Pelvic and Rectal organs treated and cured no matter how long standing. Don't give up because you have been told there is no help for you but consult the doctor. Office No. 167, corner Washington and Ross streets. Hours 9 to 11 and 2 to 4. All calls will receive prompt attention. Correspondence solicited with return stamp for reply.

MRS. DR. H. A. FREEMYER.

Practice limited to diseases of Women and Children. Office, corner Washington and Ross streets. Office hours 9 to 11 and 2 to 4.

We make the study and practice of medicine and surgery a business exclusively.

BLOOD POISON

A SPECIALTY Primary, Secondary or Tertiary BLOOD POISON permanently cured in 15 to [illegible]. You can be treated at home for same [illegible] under same guaranty. If you prefer to come here we will contract to pay railroad fare and hotel bills, and [illegible] if we fail to cure. If you have taken mercury, iodide potash, and still have aches and pains, [illegible]

THE WEATHER.

Fair tonight and Thursday. Warmer Thursday with south winds.

HE IS SMOOTH.

A Peddler in St. Joseph Who Won't Pay a License.

Yesterday a hooker from the north majestically sailed into the harbor at St. Joseph and tied up at the E. A. Graham dock. She was loaded to the rail with potatoes and this morning her owner began peddling the vegetables and he didnt go to the trouble or expense of getting a peddler's license. Chief Stucky approached the city attorney for information or advice as to what to do with the potato peddler and when the chief was seen an hour later by THE NEWS he had concluded to let the peddler continue with his business uninterrupted. The peddler was neither in the streets or in the alleys of the city and therefore was not within the scope of the ordinance.

STORM AWFUL.

The Worst Chicago Has Seen for Many Years.

Captain W. A. Boswell brought the City of Louisville over from Chicago on schedule time this morning. The lake was a little rough but the twenty-five passengers aboard suffered no inconvenience. There were half a dozen dogs aboard and they were deathly sick and kept up a continual groan and howl all night.

Speaking of his attempt to cross the lake Monday morning Captain Boswell said:

"It was the worst storm Chicago has seen for many years. In the morning the wind was blowing 50 miles an hour and when we started out it was blowing 46 miles an hour. It was an awful sea. We steamed out in the lake for 45 minutes but the wind and waves allowed us to make but little headway. When we turned about it took us only 20 minutes to return to shelter. The Louisville behaved beautifully and if she had been loaded we would have made the trip without trouble or incident.

"The Louisville was the first boat to leave shelter last night and steam out into the lake."

The lake will be quite still this evening.

MANY NUPTIALS.

Irving Jaquay and Miss Lucy Wood Are Married.

Irving Jaquay and Miss Lucy Wood were very quietly married this morning at 11 o'clock, the ceremony being performed by Rev. W. P. French at the home of Mr. and Mrs. Harry Wood, Summit street, the bride's parents. Only a few of those intimately related to the principals witnessed the ceremony. The wedding, though modest was a very happy affair, being consummated amid the most joyful environments. The Wood home was prettily decorated for the event, and after the ceremony an elaborate wedding dinner was served. Both Mr. and Mrs. Jaquay are favorites in society. Mr. Jaquay is a progressive young business man, being connected prominently with the Benton Harbor nurseries. They will begin housekeeping at once.

Mr. and Mrs. Jaquay will go to housekeeping at once at 114 Lake street.

Bert G. Haskell and Miss Hattie Thompson, of Watervliet, popular young people, were married in that village Saturday by Rev. L. G. Herbert. The attendants were Fred Cook and Miss Gertrude Cook.

The marriage of William Gast and Miss Amanda Jannasch, of Bridgeman, was solemenized Saturday by Rev. William Talbert, pastor of the German Luthern church.

George Harner and Miss Nora Lamphere Nelson, of Glendora, were united in marriage this morning in the office of the county clerk, immediately following the issuance of the marriage license.

COUNCIL MEETS.

St. Joseph Alderman Occupied With Small Affairs.

The city council held a regular session last night. The business transacted was of minor interest.

A petition for an electric light on Napier avenue was referred to the committee on streets and alley.

Justice Baldrey reported a total collection of fines of $2.

Justice St. Clair reported the collection of $4 in fines.

Alderman Frank Wilkinson, chairman of finance committee, reported a balance on hand in the contingent fund of $278.47; in the water fund, $1,083.61; in the sewer fund, $107.19.

Chief of Police Stuckey's report gave the total number of arrests at 26; accidents, 3; destitution, 3; truancy, 5; humane, 4; demented, 1; nuisances, 10; lodgers, 23; dogs killed, 1.

ST. JOSEPH.

Albert Ruhno, yesterday, adjudged insane by the probate court, was taken to Kalamazoo this morning.

The schooner George W. Nughten arrived this morning with a cargo of lath.

Car ferry No. 4 arrived in port and cleared this morning.

William Lucker left this morning for Forest City on a two weeks' hunting trip.

Joseph and George Burkhard and Norman Badger and Frank Hildebrand are in search of quail today.

A men's social will be given this evening at the Methodist church. [illegible]

SOCIAL AND PERSONAL.

What Benton Harbor's People and Societies Are Doing.

A large attendance of Crickets met at Mrs. Bisbee's on Monday afternoon, November 1, to take up the ever new study of the history of our own country. Roll call was answered by quotations from Longfellow and after the reading of the minutes a very appreciative review of some of his writings was contributed by Mrs. O. L. Allen, followed by an inspiring synopsis of the Declaration of Independence and incidents of its adoption, by Mrs. Edmunds. Mrs. Hepler followed with many beautiful descriptions of Old Glory and all that it symbolized, and Mrs. Plimpton closed the program with a review of current events. The constitution of the club was read by Edith Bisbee after which the society went into executive session. At the meeting of the board which immediately followed four new names on application were added to the roll call. The next meeting will be with Mrs. F. B. Christopher, November 8.

O. C. Klock, the general salesman of the Needham piano company of New York, was in the city today and gave Charles Bowman the Berrien county agency for that old and reliable company. Heretofore a Detroit firm has covered Michigan exclusively with this line of instruments.

The next regular meeting of the Bon Ami club will be held at the home of Will Poundstone on the evening of Monday, November 8, at 7:30 o'clock. The work to be prepared for that evening consists of quotations from German writers: study of a good map of Modern Germany: "History of Germany," introduction and chapters I and II: "The Unifying of Germany"—magazine. Members should at once procure their books from the secretary. Miss Felts.

The Universalist Ladies' Aid will meet with Mrs. H. A. Portman Thursday afternoon at 2 o'clock.

Lawyer Frank Hammond returned this morning from Grand Rapids, where he has been working in the interests of the Patricians.

Chief of Police Sterns and Fred A. Hobbs are members of a hunting party that will leave at 4 o'clock this afternoon for Northern Michigan.

Attorney A. L. Hammond returned last night from Eau Claire where he has been on business for several days.

Jack Hocker returned last evening from Grand Rapids after spending a week with friends in that city.

The Ladies Aid society of the Congregational church will meet tomorrow afternoon at 2 o'clock at the home of Mrs E. H. Kelley, Pipestone and Jefferson streets.

The ladies of the Congregational church will hold a fair December 7 and 8.

AMONG THE CRIMINALS.

John McGee, of Niles, received at the county jail Friday morning to serve a sentence of 60 days for the larceny of some leather from Joseph Tuttle, a Niles shoe-maker, was released this morning upon the payment of his fine.

ABOUT THE COUNTY.

Hagar.

HAGAR, Nov. 3.—William Russell has sold his white oak timber to H. W. Williams and it is being hauled to Benton Harbor, where Mr. Williams will build a steamboat.

J. H. Bunker is in Northern Michigan buying apples.

Mrs. James Smith of Benton Harbor visited friends here last week.

Hereafter the Hagar Grange will meet on the second and fourth Saturday of each month.

Phillip Baushke has returned home from Missouri.

Miles Stanleys' new house is completed.

Ed Curtis and wife visited in Bangor last week.

Some boys set fire to F. Britton's woods and destroyed a number of cords of wood.

Thomas Dailey is re-building his barn, which was destroyed by fire some time ago.

E. A. Lyons has moved into his new store at Riverside. It is a credit to the township.

Commissioner Flood has graded and clayed our streets, which gives good results.

The people of this township mourn the d[illegible]h of Mrs. L. D. Harris, who died Saturday morning at 7:35, October 2[illegible] Margaret Shriver was born in 1825, at Canada West, coming to this stat[illegible]tober, 1861, was married October 7. 1861, to L. D. Harris. Their hom[illegible]s been in this township since tha[illegible]. The funeral was held at the Me[illegible]st church in Coloma, Monday, at 2 [illegible]ck. Rev. Tallman preached the [illegible]on.

TO CURE A COLD IN ONE DAY.

Take Laxative Bromo Quinine Tablets. All druggists refund the money if it fails to cure. 25c.

Marriage Licenses.

G[illegible]e Harner, 24, Glendora; Nora L[illegible]re Nelson, 21, same.

[illegible] Jaquay, 27, Benton Harbor; L[illegible] Wood, 19, same.

[illegible] Arent, 30, Bainbridge; Ollie W[illegible]n, 19, same.

[illegible]ER-TOMORROW-BUTTER.

W[illegible]ill offer to our trade 500 pounds of [illegible]e home made dairy butter in fa[illegible]lls or in jars. Call and inspect.

Yours to please,

CRISP & BARNES,
140 Pipestone street.

L. M. Fitch, hair emporium. Combings made up in all the latest styles. Frizzes, puffs and switches. Parlors 7 Sweet block.

[illegible]

THE WHITE HOUSE STORE...

...We find ourselves overstocked and will

For the Next 30 Days

Knock the bottom out of PRICES. Don't miss this sale, it will be your last chance for years to come where you will be offered merchandise at such astonishingly low prices.

Remember we carry the largest and best stock in Benton Harbor and we must unload.

A Men's Elegant Business Suit	for $3.50	LL Sheeting	at 3 3-4c
A Men's Elegant Beaver Overcoat	for $5.00	Cotton Batten per roll	at 4 1-2c
A Boy's Elegant School Suit	for 98c	Cotton Flannel per yd.	at 4 1-2c
A Boy's Elegant School Pants	for 9c	Turkey Red Prints	at 4c

Ready Made Sheets and Pillows Very Cheap.

Large stock of Ladies', Misses' and Children's Cloaks, Jackets and Capes, Fur Collaretts, Feather Boas, Fur Scarfs, Hoods. Fascinators. Shawls; Men's, Ladies' and Children's Underwear at prices never heard of before. Gloves, Mittens, Hats and Caps, Mackintoshes, Night Gowns; also the largest and best stock of Ladies' Shirt Waists in the city. Wrappers, Feathers and a large variety of percale aprons at 10 cents. Trunks, valises etc. Don't miss this last chance.

C. & J. SCHERER

111 W. Main St., We Always Lead Benton Harbor.

Drs. B. S. & Co.

THESE CELEBRATED SPECIALISTS WILL BE AT

St. Joseph, Lake View Hotel, Tuesday, Nov. 16;
Benton Harbor, Hotel Benton, Wednesday, Nov. 17;
Watervliet, Wolcott House, Thursday, Nov. 18.

Consultation and Examination Free and Strictly Confidential,

DRS. B. S. & CO. devote their attention to diseases of the eye, ear, throat and lungs, asthma and consumption, and all chronic, private and nervous diseases, deformities, granulated lids, cross eye, deafness, discharge of the ears, bronchitis, chronic cough, goitre (big neck), fever sores and ulcers, Bright's disease, rheumatism, all diseases of the kidneys and bladder, heart, stomach and nervous diseases, chorea—St. Vitus dance—general debility, scrofula, skin diseases, diseases of men and women, and all diseases due to bad blood.

Epilepsy or fits positively cured by a new and never failing remedy.

Drs. B. S. & Co. make a specialty of all forms of rectal diseases, piles—internal and external, itching and bleeding, rectal ulcers, fissures, fistula—which are often taken for nervous and lung trouble, all cured. Remember we cure all forms of piles without pain, interruption or detention from business, and without the use of knife, caustic or ligature. Come and be convinced.

To Young, Middle-Aged and Old Men

Suffering from spermetorrhea, impotency—lost manhood—or from weakness brought on from errors or indiscretions in youth or overindulgence in later years, are given permanent relief. Absolute cures guaranteed; strictly confidential.

Tumors and cancers cured without acids, knife, pain or scar. New methods.

Catarrh. New home treatment. Unsurpassed and cheap.

Guarantee to cure every case of dyspepsia, sick headache, tape worm or stricture.

We will give special attention to difficult cases and to cases other physicians have failed to cure. Persons applying for treatment will please bring two or three ounces of urine for analysis.

DRS. B. S. & CO.,

LOCK BOX 160. MUSKEGON, MICH.

SOAP SALE.

You Can't Afford to be Dirty After Saturday November 6.

For next Saturday, November 6, and for this day only, we will place on special sale our entire line of fine toilet soaps at unheard of prices. A discount of from 5 to 15 cents on every bar.

Included in this sale will be the celebrated complexion soaps, which formerly sold for 25 cents a cake. This will be a chance of a life time to lay in a supply of pure, imported castile soap. Don't forget the date, Saturday, November 6.

GEO. M. BELL & CO., Druggists.

OYSTERS

28c Per Quart **20c Per Can**

On and after today I will do a retail oyster business, selling to customers at wholesale prices. Oysters fresh every day. No old store stock. Solid measure. North end of Broadway.

6t645 G. W. LYTLE.

Get one of those $15 suits of Joe Hansen, the tailor, he guarantees them to give perfect satisfaction.

EVENING NEWS 25 cents a month.

Seventh Street Sewer—Notice.

Notice is hereby given pursuant to resolution adopted by the city council of the City of Benton Harbor, October 25, 1897, that the estimate, profile, etc., relating to a proposed sewer on Seventh street, from West Main street to Oak street, in said city, are now on file in my office, and that the city council and board of public works of said city, will meet at the city hall on Monday, November 15, 1897, at 8 eight o'clock p. m., to consider any and all objections or suggestions pertaining to the construction of said proposed sewer.

R. P. CHADDOCK, City Clerk.

642t12

Digging Peach Trees.

We will commence to dig our fine block of peach November 1.

You are invited to call and inspect the stock at the Nursery in Section 22, Benton Township, 2 miles east of street car barns, on Empire avenue.

Stock has been inspected by the State entomologist and is free from Yellows, San Jose Scale or Insect Pests. Prices way low for this fall.

WEST MICHIGAN NURSERIES.

Revised List of Big Four Rates.

Hunters' tickets, season 1897. Tickets on sale to southern, southwestern and northwestern points at greatly reduced rates.

Home Seekers' tickets:—Tickets on sale October 19, November 2 and 16 December 7 and 21 or the day preceding, to home seekers, points at one fare for the round trip plus $2

One way settlers' rates: Tickets on sale October 19 to southern and southeastern points at greatly reduced rates

L. G. SMITH, Agent.

Everybody Says So.

Cascarets Candy Cathartic, the most wonderful medical discovery of the age, [illegible]

Like Finding Money

TO BUY MEATS OF US.

Rowe Bros.

The cash meat men, you will save from 1 to 3 cents on every pound of meat you buy. Figure this up for a year and see what you have saved. See our prices.

Rib Roast,	9c	Sausage, home made,	8c
Roast of Beef,	4c to 8c	Smoked Ham, sliced,	14c
Fresh Side Pork,	7c	Good Bacon,	10c
Pork Steak,	9c	Bologna,	7c
Pork Roasts,	9c	Frankforts,	8c

Spare Ribs, 7c
Pure Lard, 8c.

The finest fresh Bulk Oysters at 25c a quart.

Our Job and Remnant Department is Booming

..LOOK AT THIS..

100 doz. St. Joe Ladies' and Children's Wool Hose in seconds, at 15c.

40 doz. Wool Socks at 10c.

500 yds. Teaseldown Outing Flannel at 7½c, good value at 10c

400 yds. Unbleached Cotton Flannel, the 10c kind at 7c.

300 yds. Cotton Plaids at 5c, a good thing for children's dresses.

800 yds. 2-yd wide sheeting at 10c, this is Pepperell goods and usually sells for 15c.

Also a great many other articles below regular price.

Come and see for yourself at

VAN HORN'S

Quality a Little Better Price no Higher...

These two mottoes explain the secret of our great success in the grocery business. If you are dissatisfied where trading now, if you often receive goods of poor quality, try us. Goods delivered everywhere.

MICHAEL & BEENY

Twin City Telephone 145. Pipestone, [illegible]